Tenorline

Drumline Warm-Ups

JMI 2020

Keith R. Wilson II

A Eight on a Hand

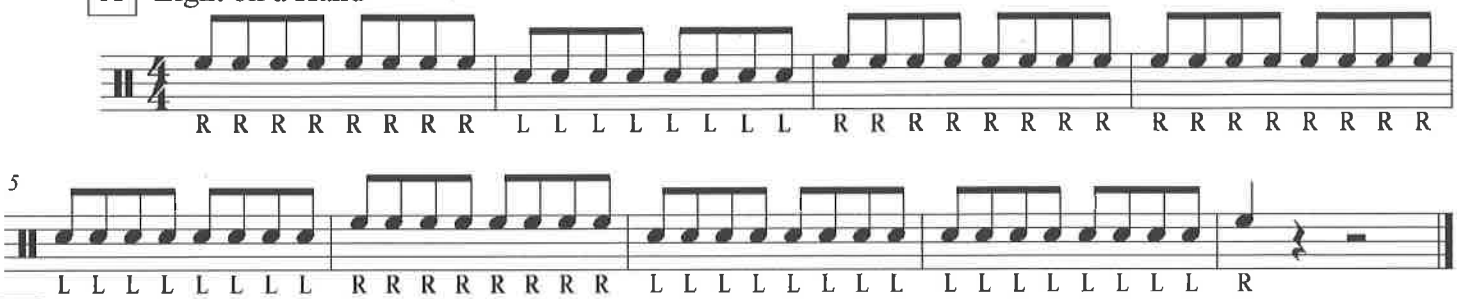

B Accent Tap

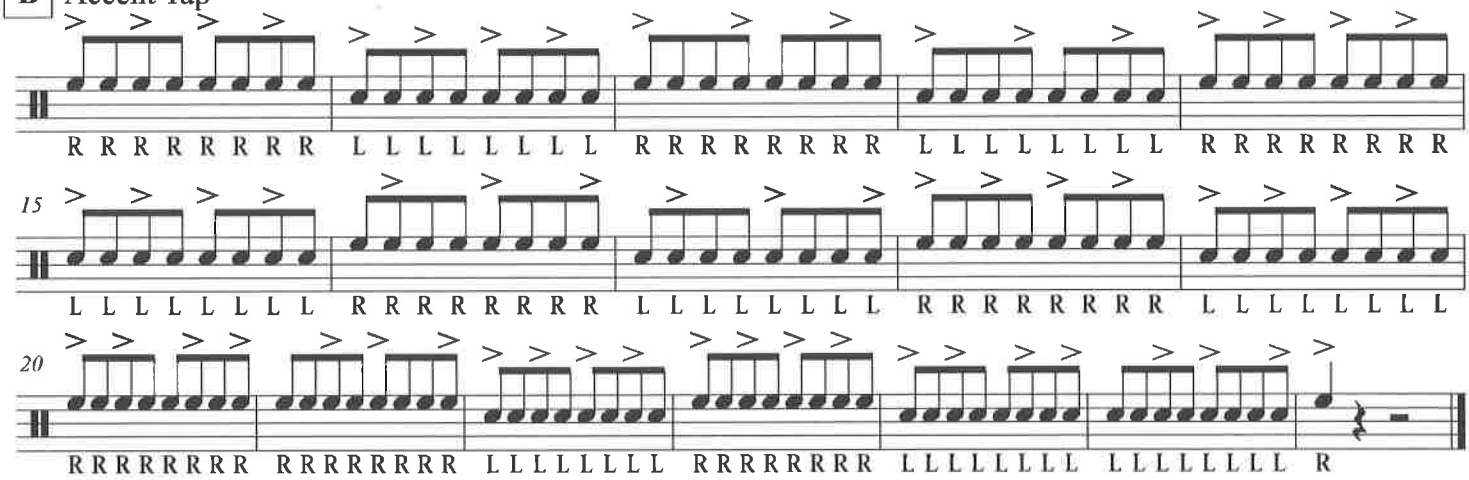

C Double Beat

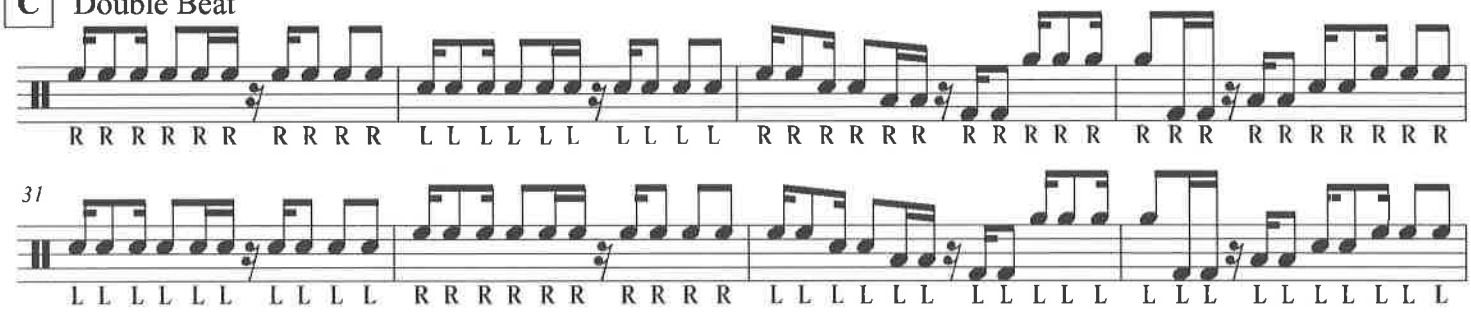

D Chicken and a Roll

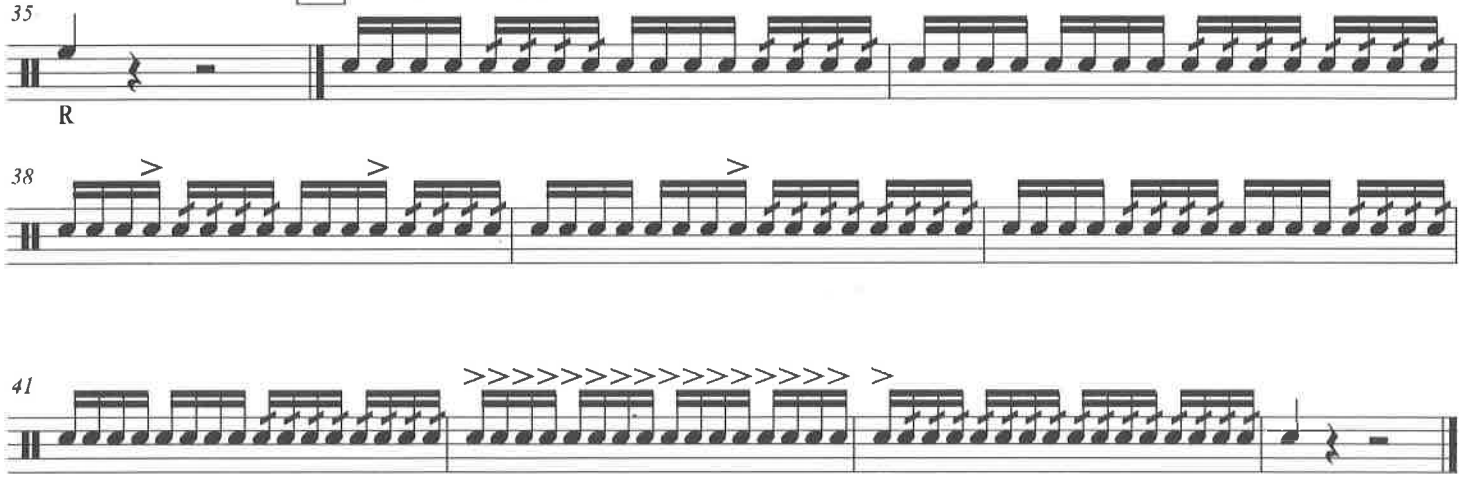

©JMI 2020

Tenorline

Cops

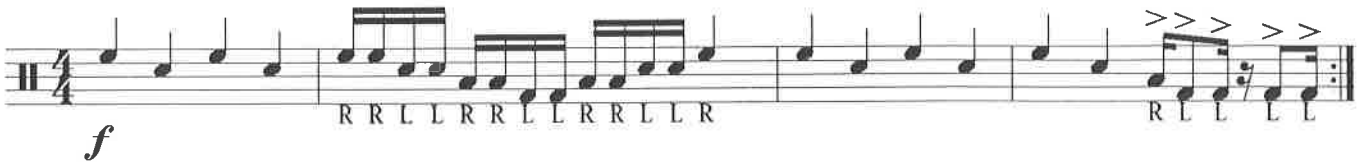

Tenorline

Roll Off

Tenorline

Halt Cadence

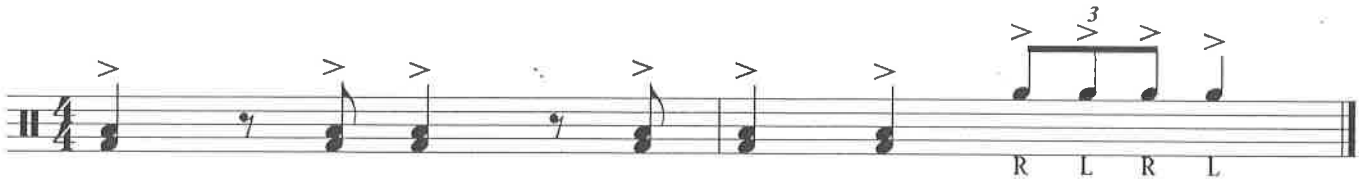

Tenorline

Drive On

4 Times

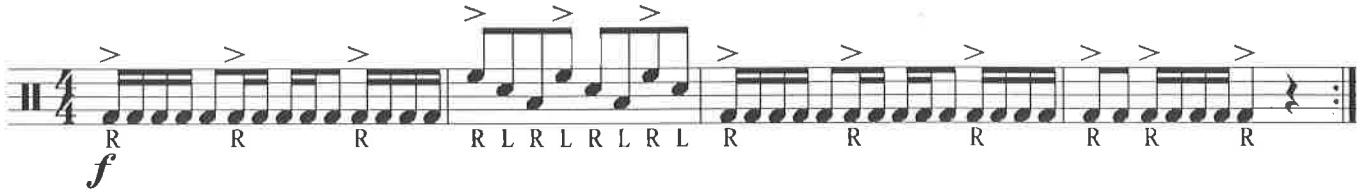

Tenorline

Ramp & Roll Off

5 Times

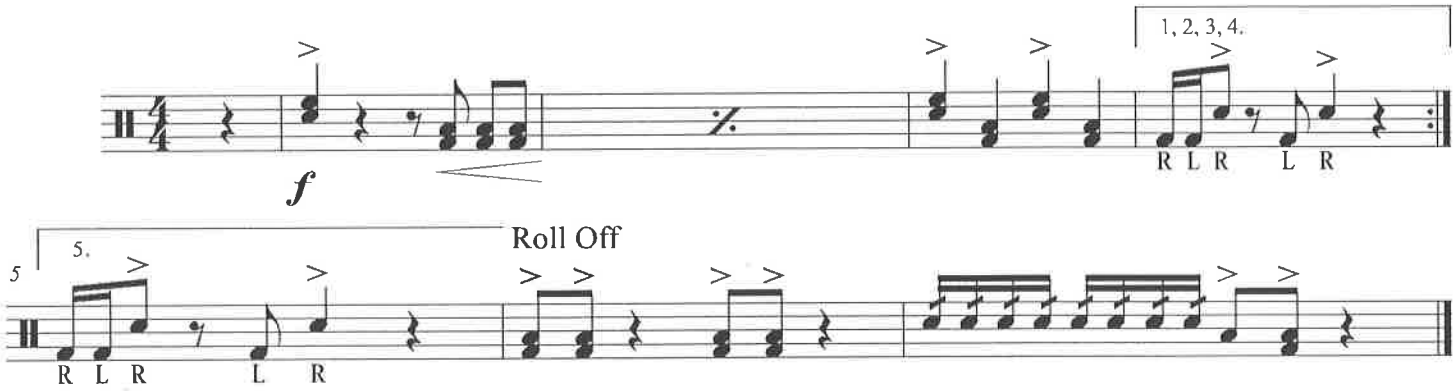

Tenorline

Tunnel

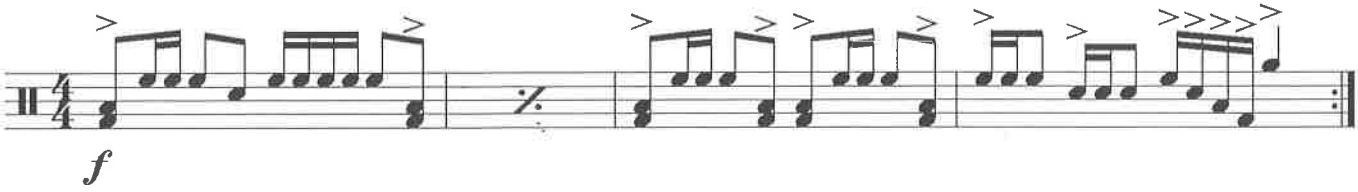

Tenorline

Fight Song

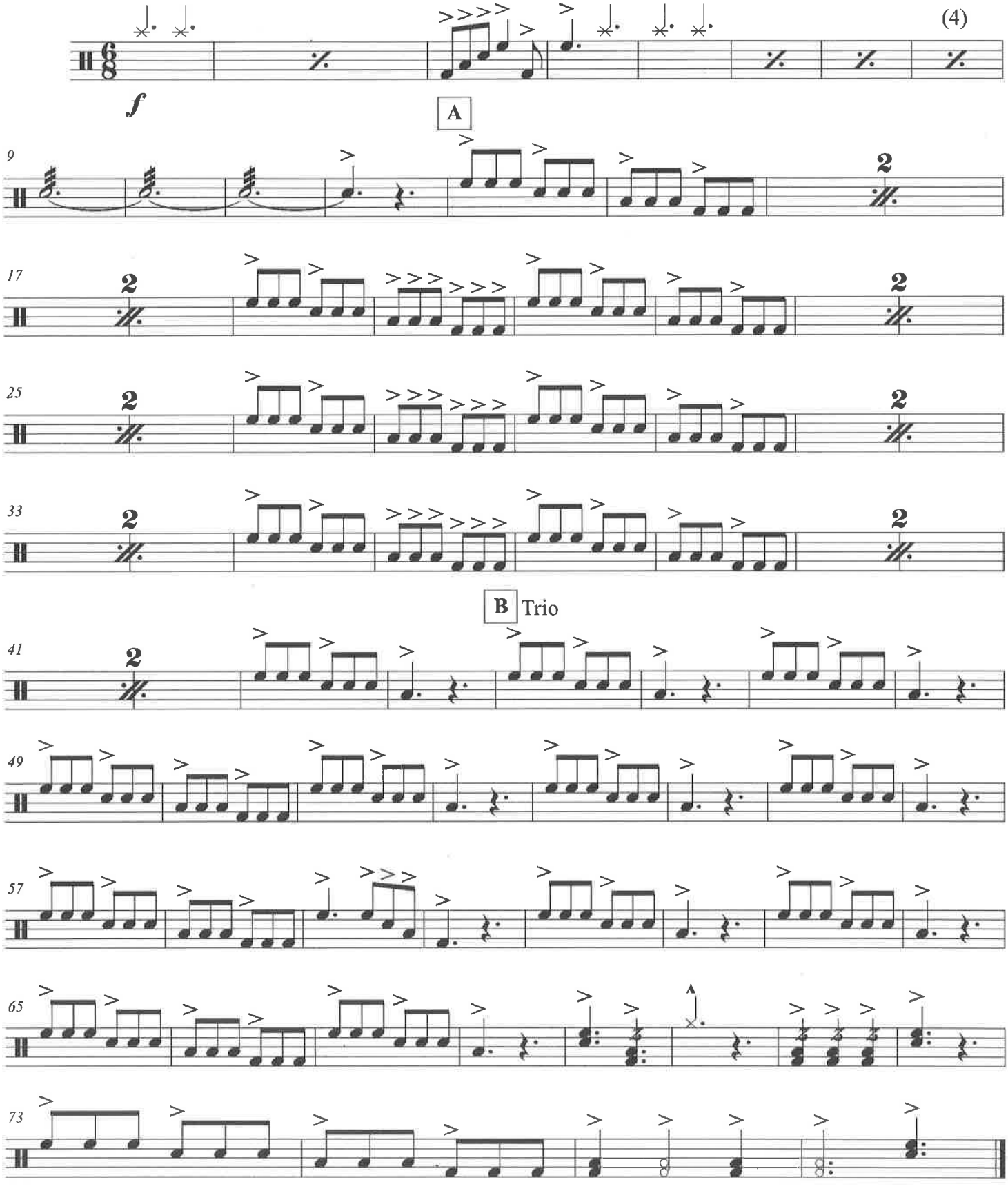

©

Tenorline

Jackson H.S. Alma Mater

D.M. Davis

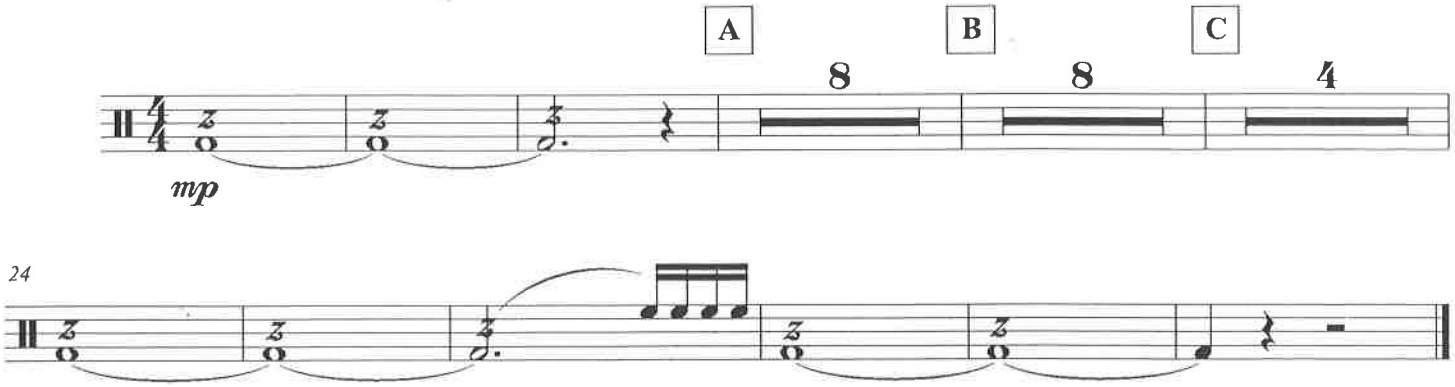

Tenorline

The Star Spangled Banner

Arr. Bill Moffit

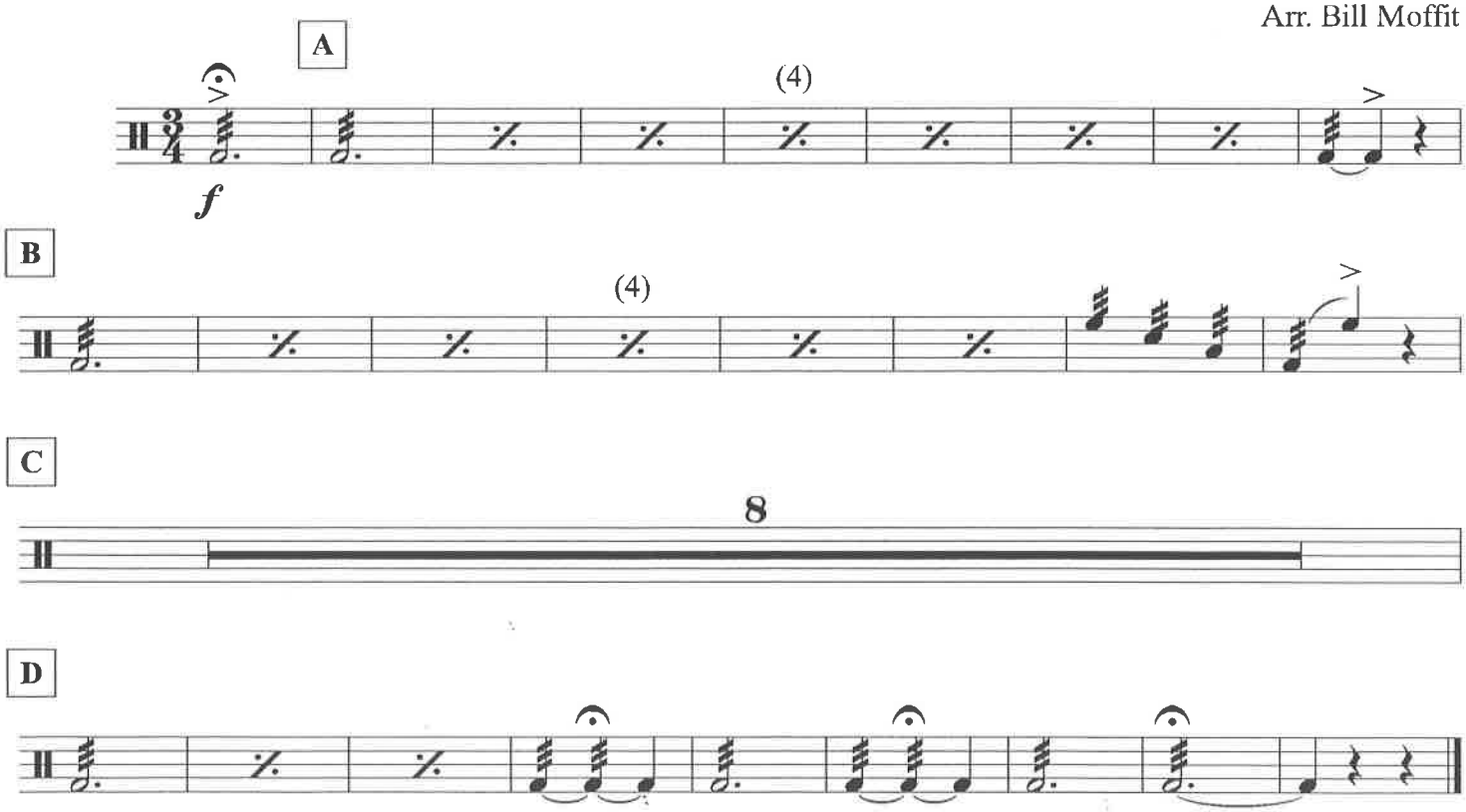

SALUTE TO AMERICA'S FINEST

(The Official Songs Of The U.S. Army, Navy, Coast Guard, Marines and Air Force)

Arranged by PAUL LAVENDER

QUAD TOMS

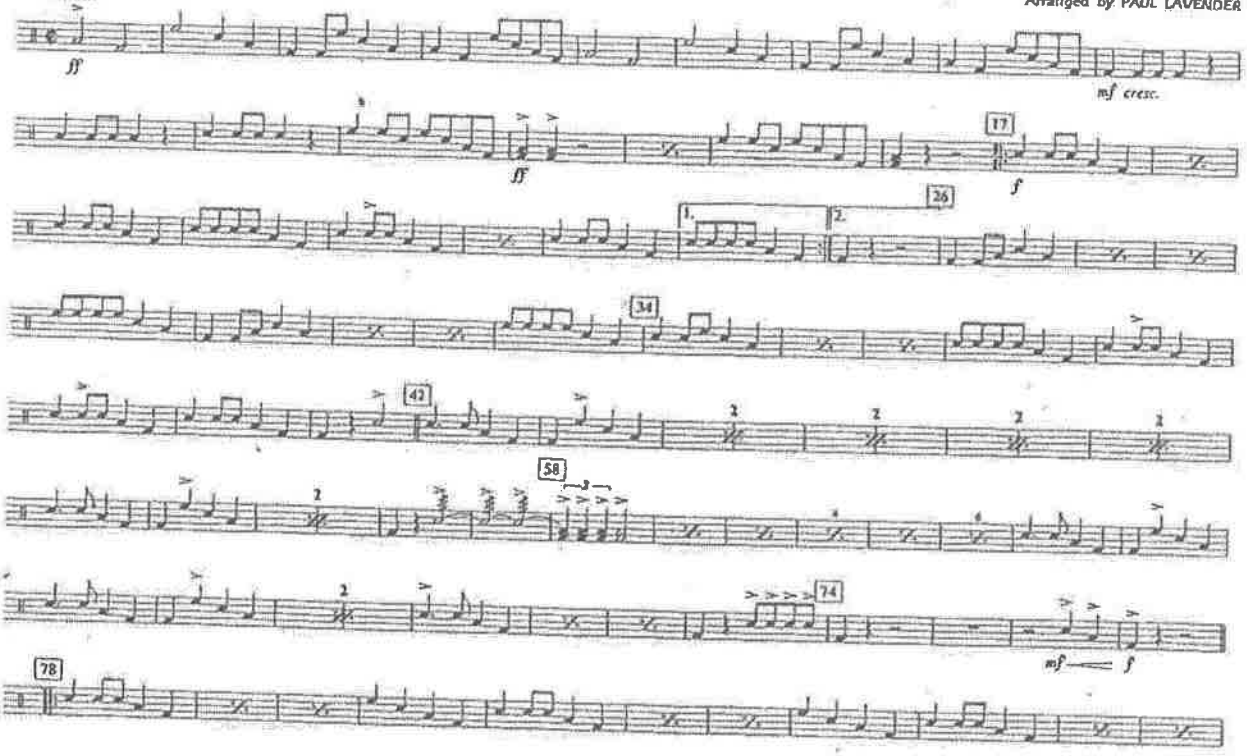

11825027

THE U.S. AIR FORCE
By Robert Crawford
Copyright © 1958, 1962, 1951 by Call Fischer, Inc., New York, NY
Copyright Renewed
The arrangement Copyright © 1991 by Call Fischer, Inc.
All Rights Reserved. Used by Permission

THE CAISSON SONG, ANCHORS AWEIGH, THE MARINES' HYMN
Copyright © 1991 by Warner Publications
International Copyright Secured. All Rights Reserved.

SEMPER PARATUS
By Captain Francis Saint Van Wickerts, U.S.C.G.
Copyright © 1958 & 1964 by Lion Fox Publishing Company, Inc., New York, NY
The arrangement Copyright © 1991 by Lion Fox Publishing Company, Inc.
Sons Bedford, California
Used by the Licensed Publishing Corporation by permission
International Copyright Secured. All Rights Reserved.

QUAD TOMS

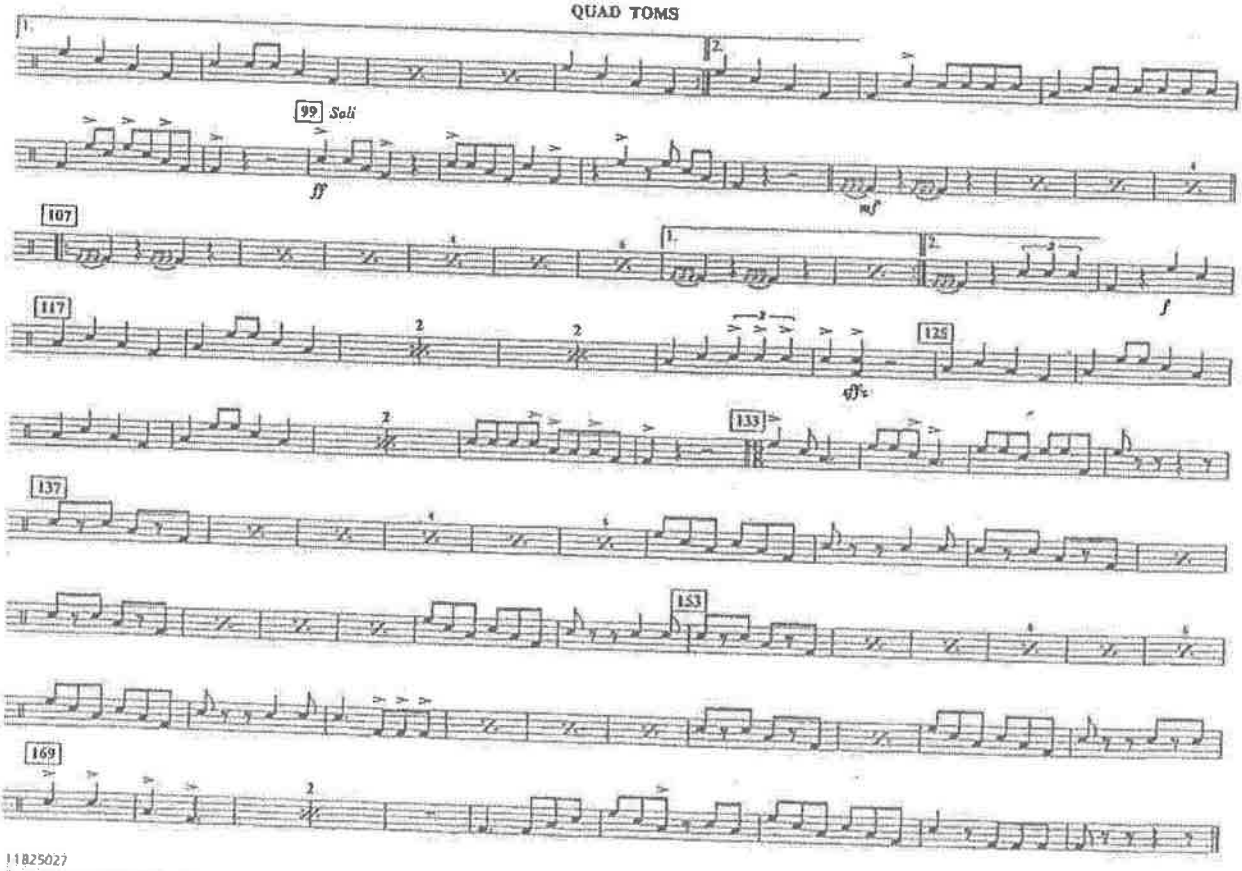

Tenorline

Halftime Cadence

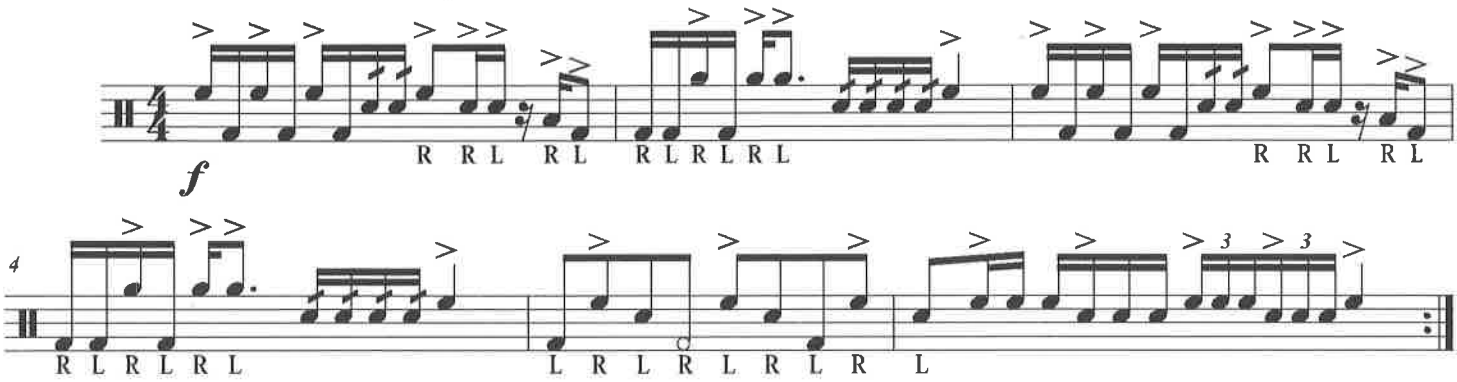

©

Tenorline

Meat

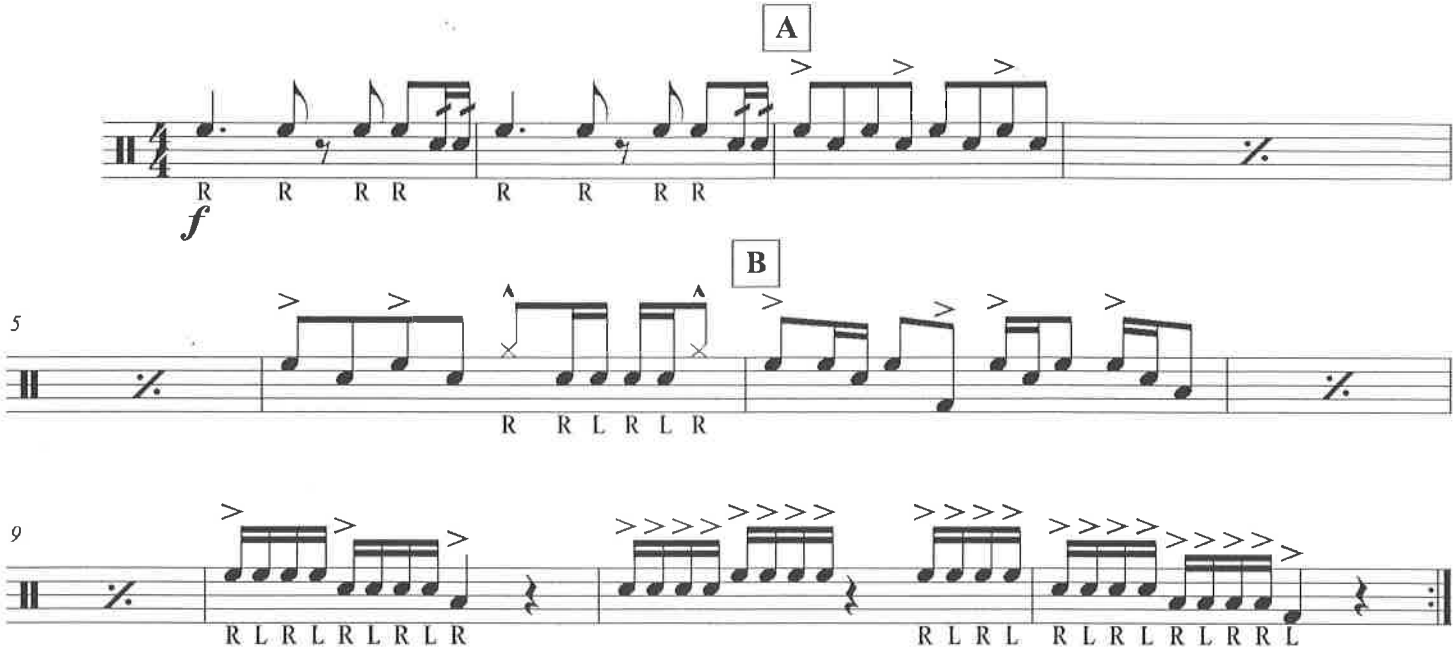

Tenorline

Old Man

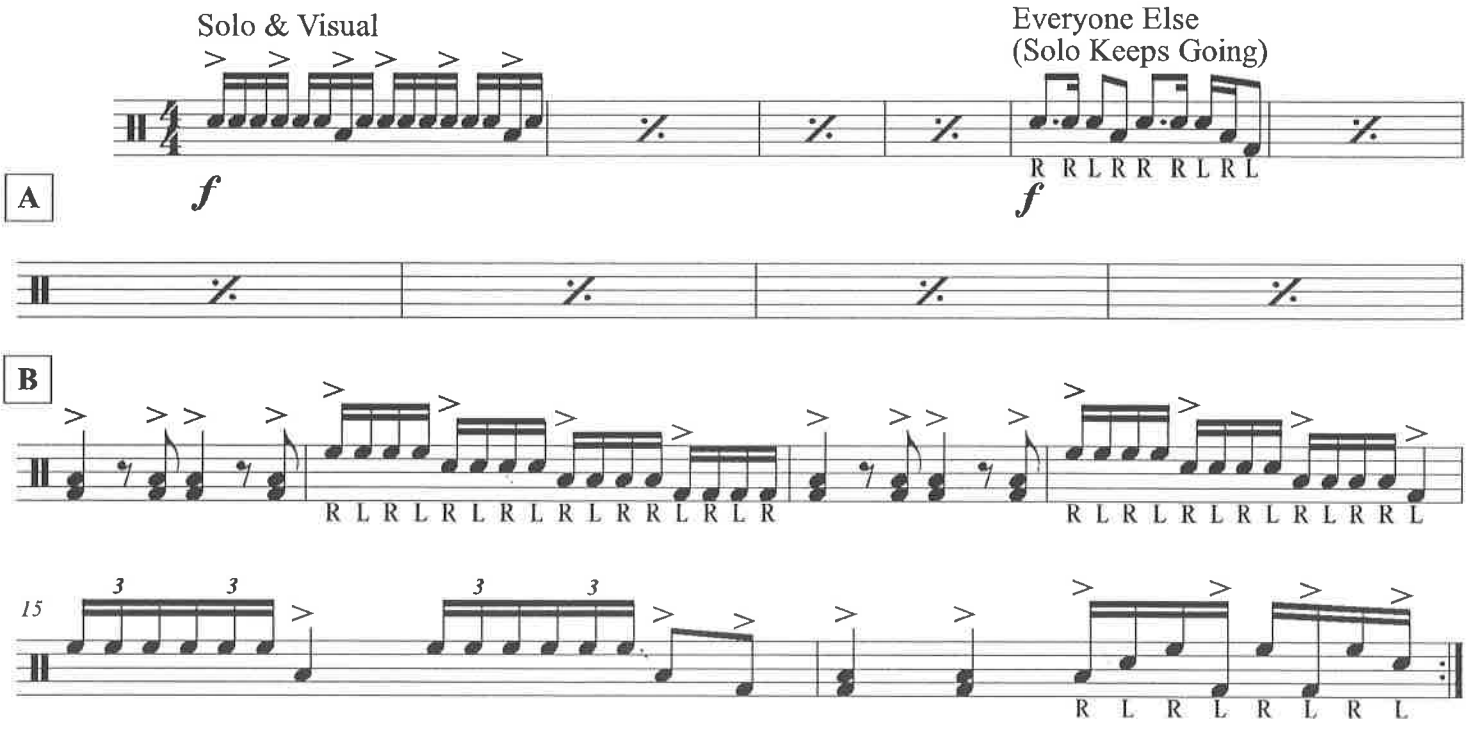

Tenorline

O-H-I-O

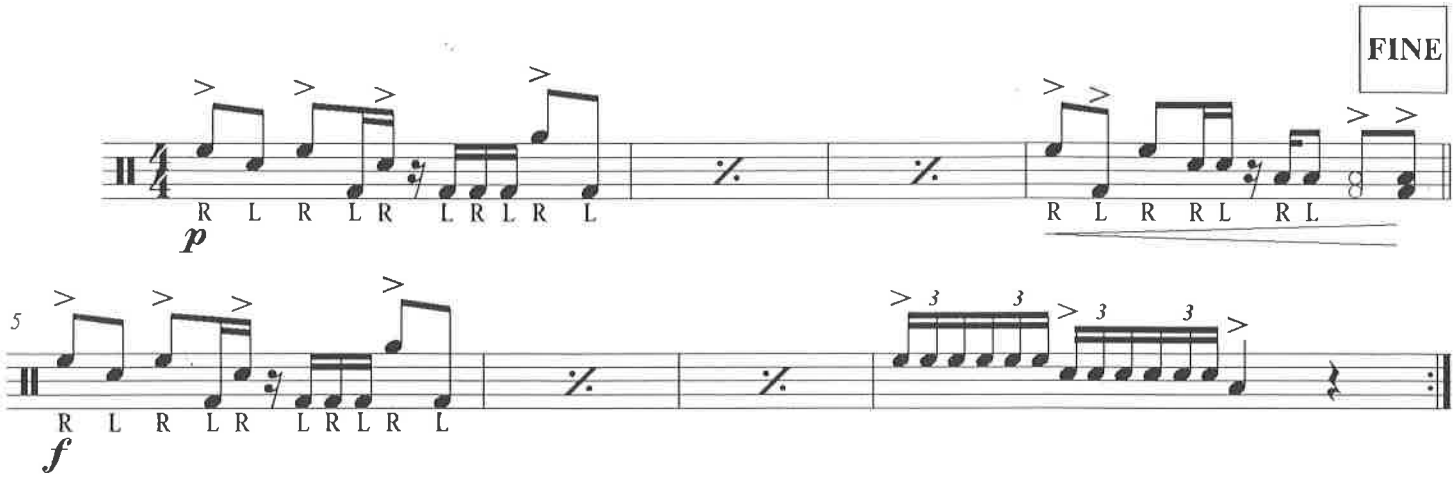

Tenorline

Runny Nose

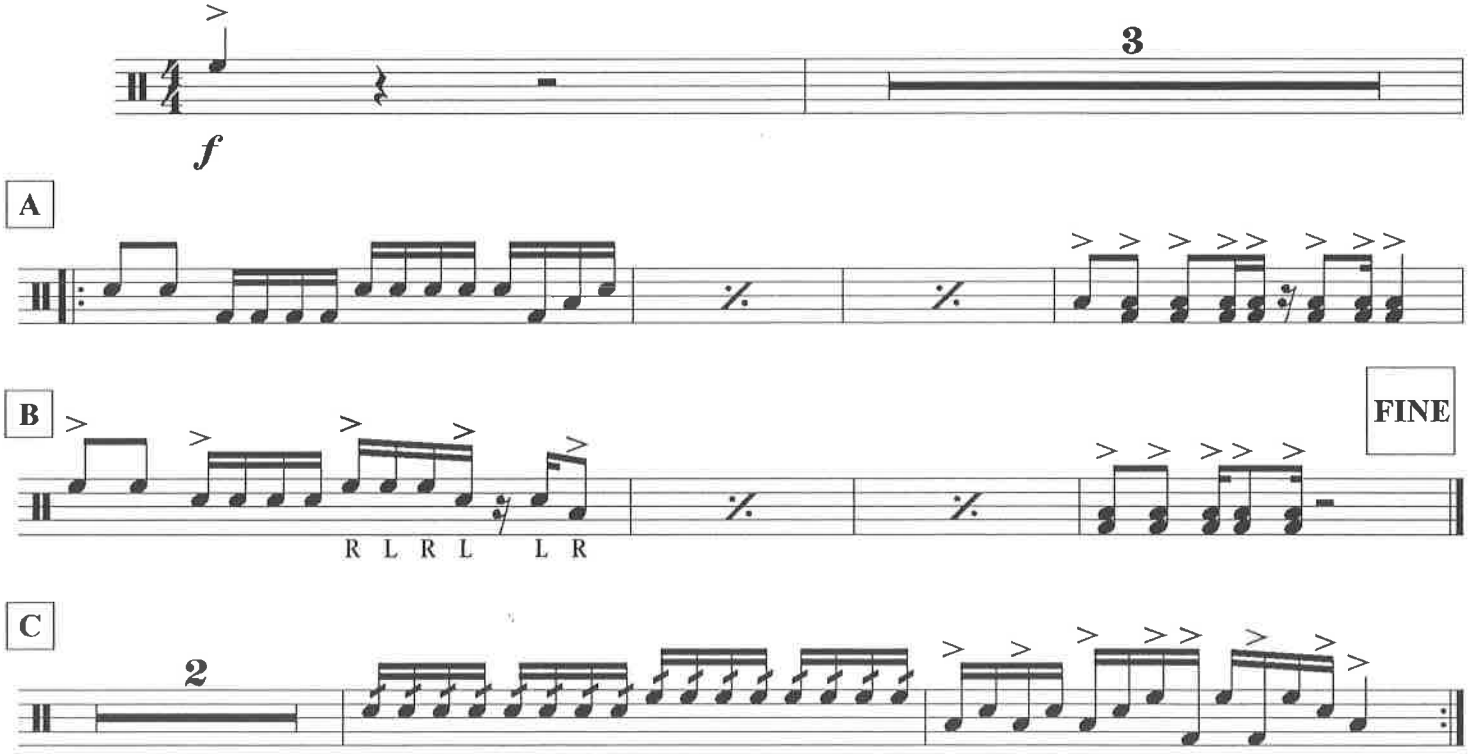

Tenorline

Fellas

Play 2 Times Through

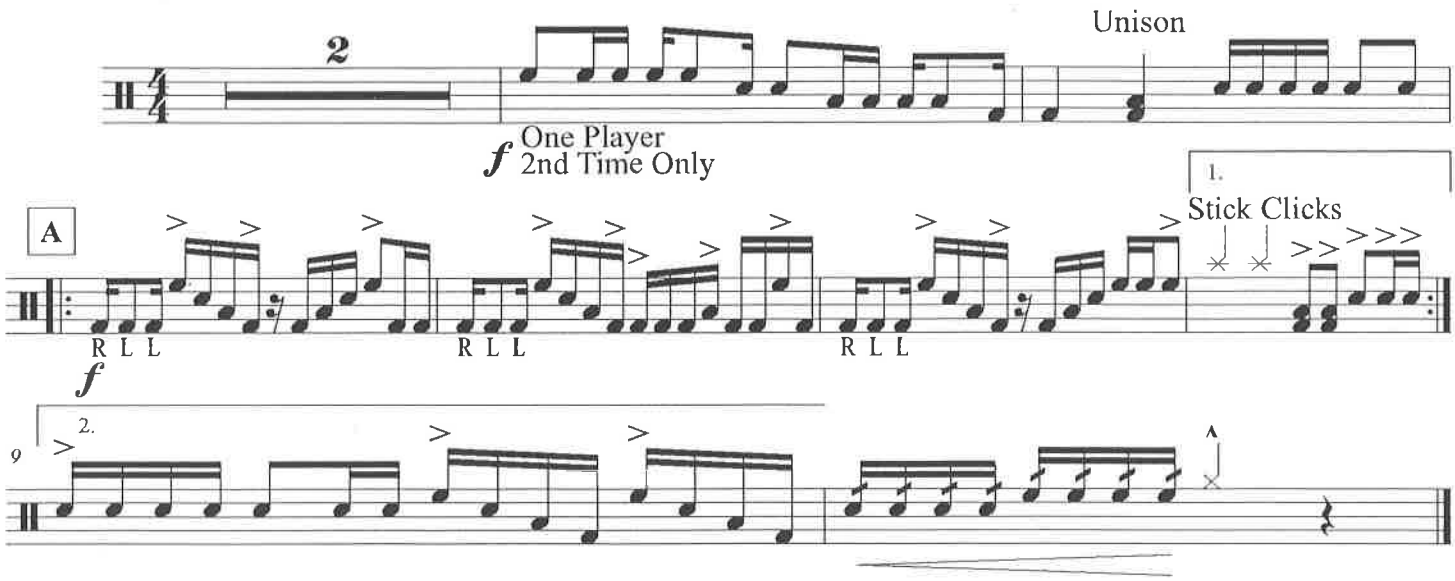

Tenorline

Pump It Up!

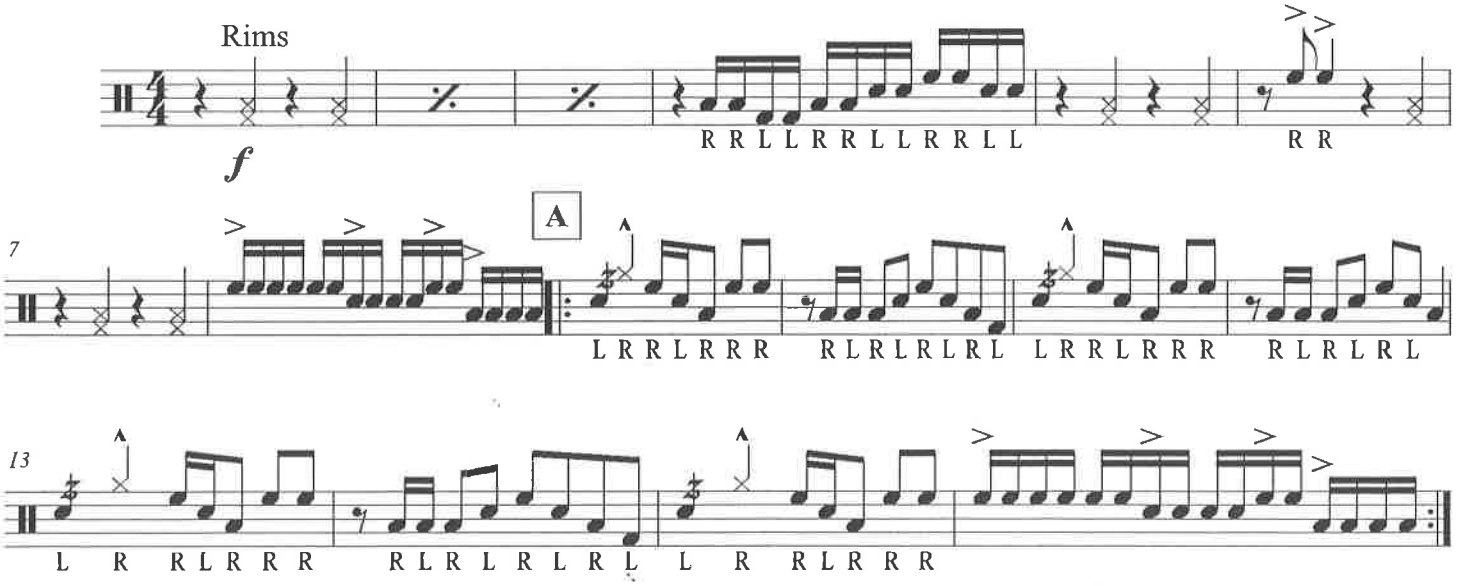

Tenorline

Kac

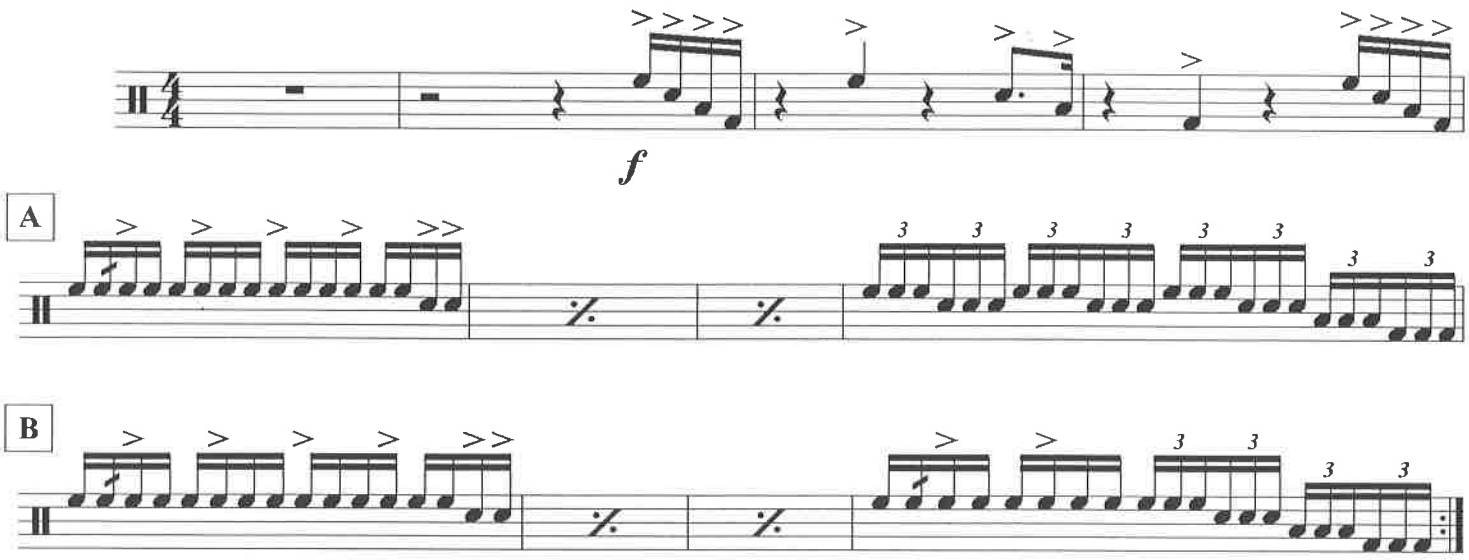

Tenorline

Jig 2

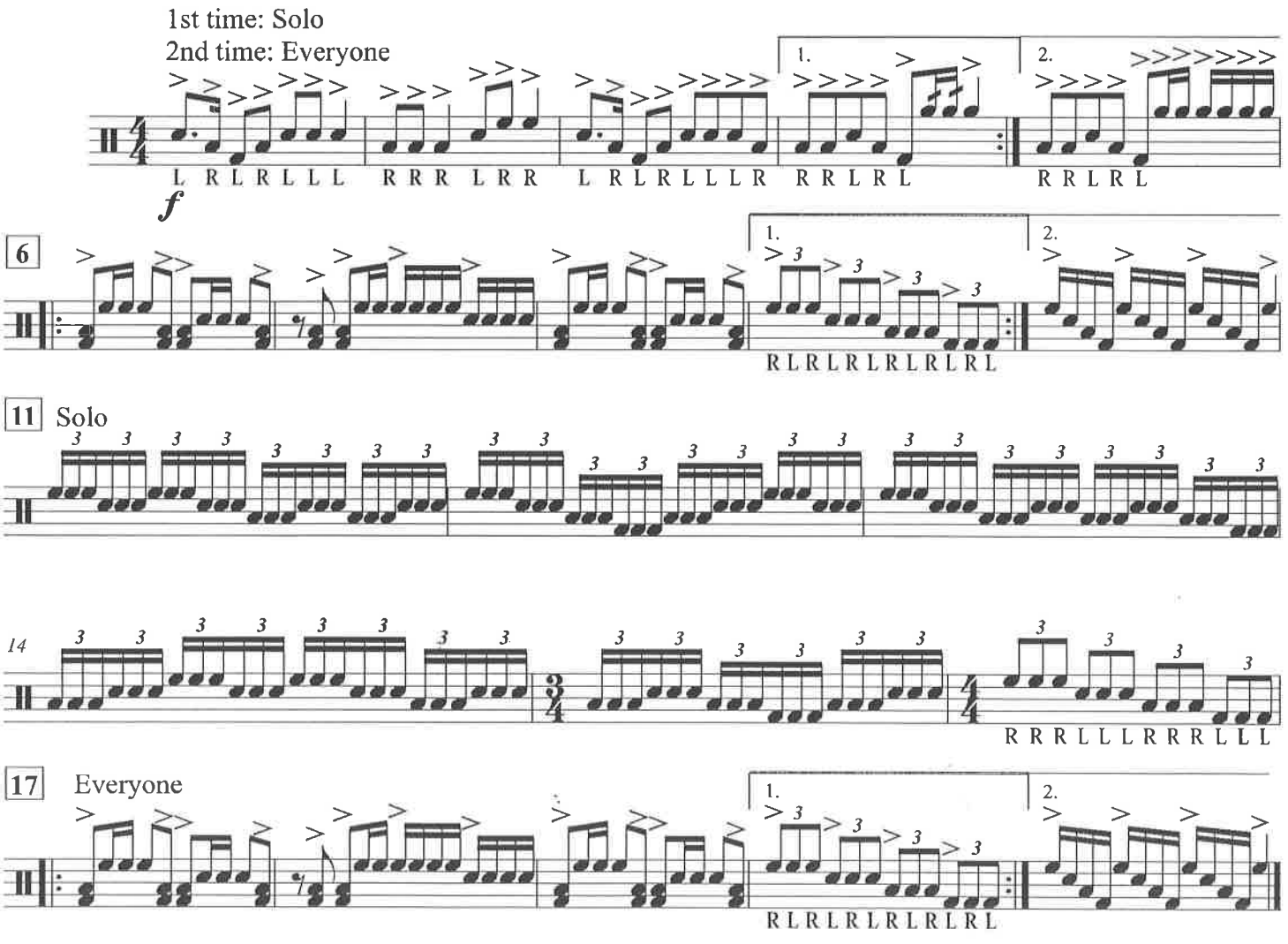

Tenorline

Thunder

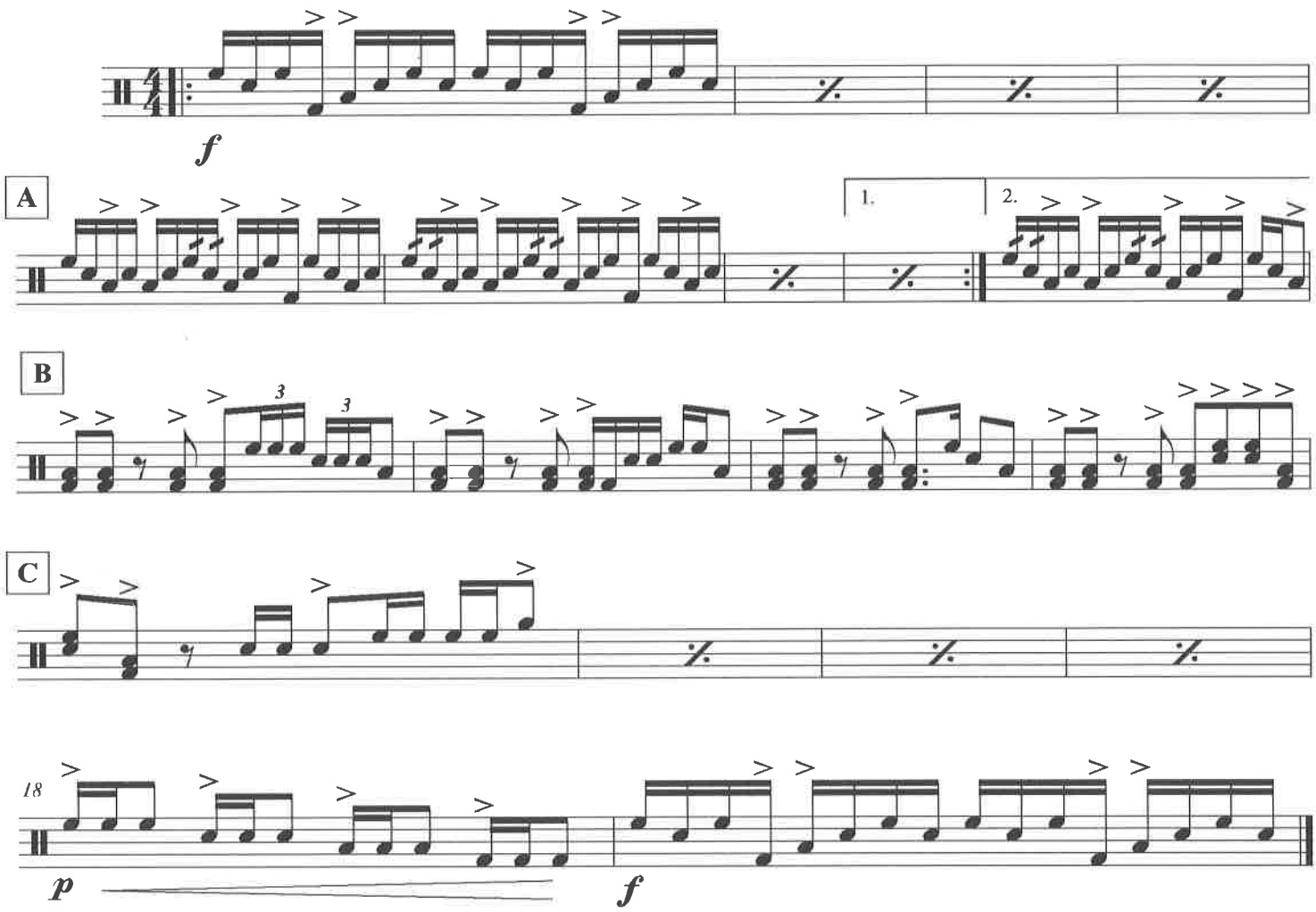

©

Tenorline

TB

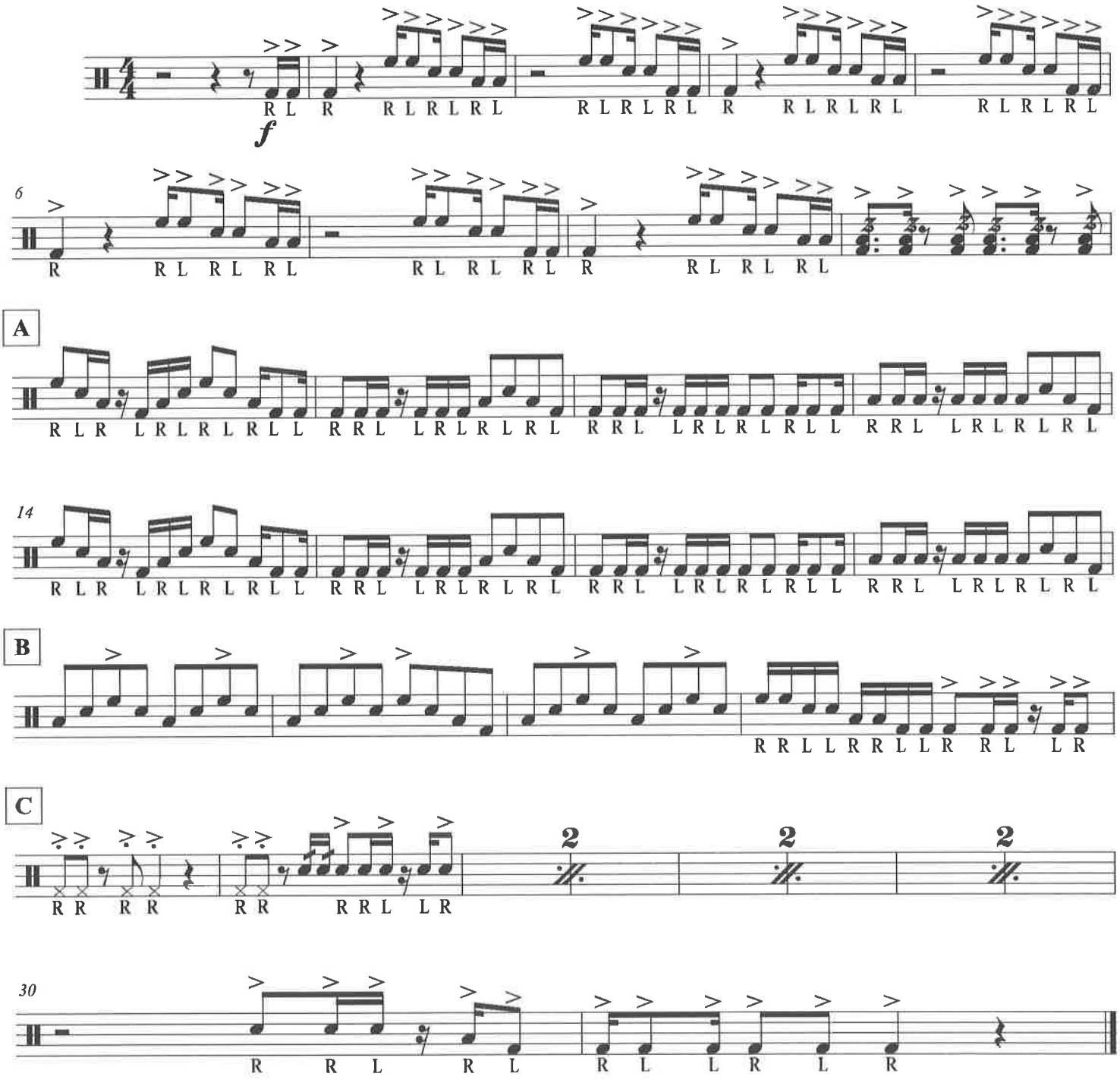

©

Tenorline

The Funk

Jackson High School Drumline

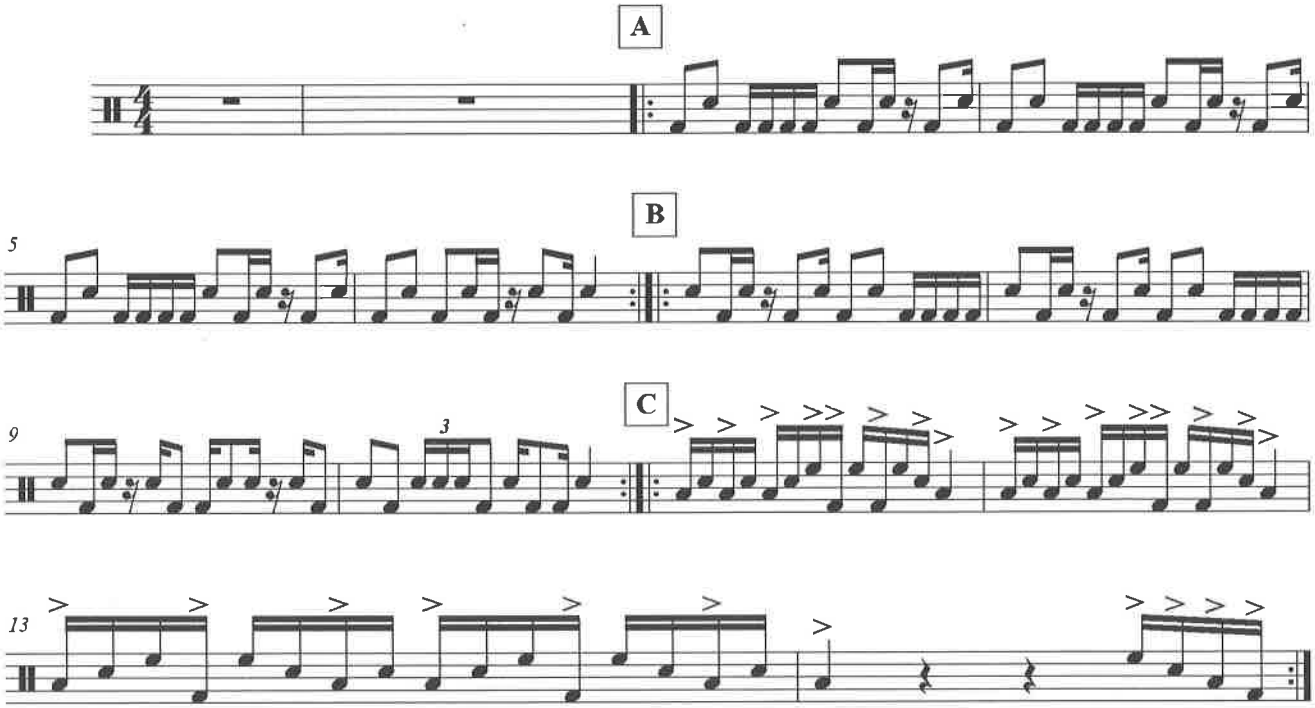

©

HAL LEONARD
POWER CHARTS

TRI-TOMS

Recorded by THE KINGSMEN

LOUIE, LOUIE

Words and Music by
RICHARD BERRY
Arranged by MICHAEL SWEENEY

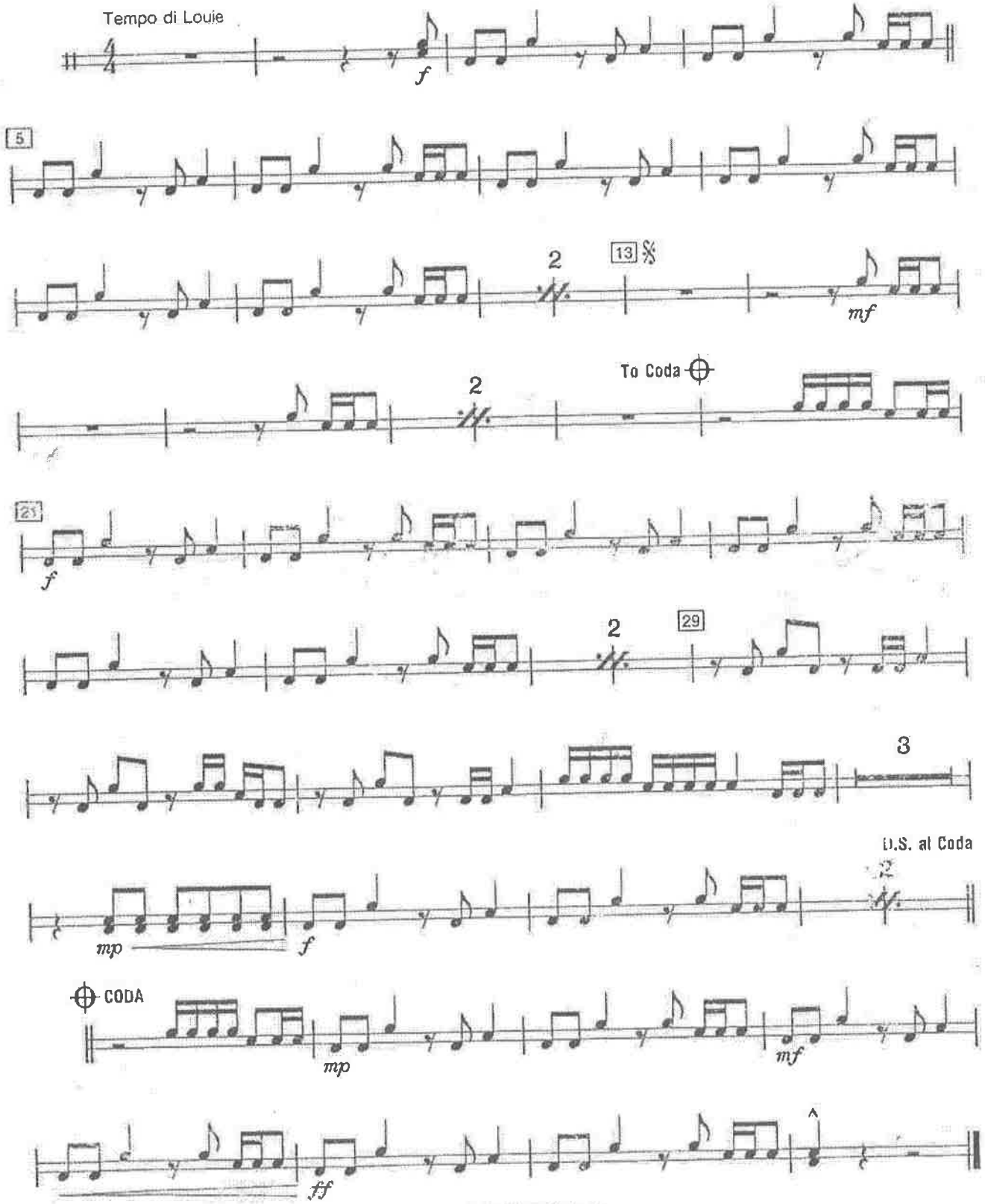

Copyright © 1957 Limax Music, Inc.
Copyright Renewed, assigned to Limax Music, Inc. and American Berry Music
This arrangement Copyright © 1987 Limax Music, Inc. and American Berry Music
International Copyright Secured Made in U.S.A. All Rights Reserved

TRI-TOMS

Talkin' Back

Ed Huckeby

Steady Rock

058-2792-00

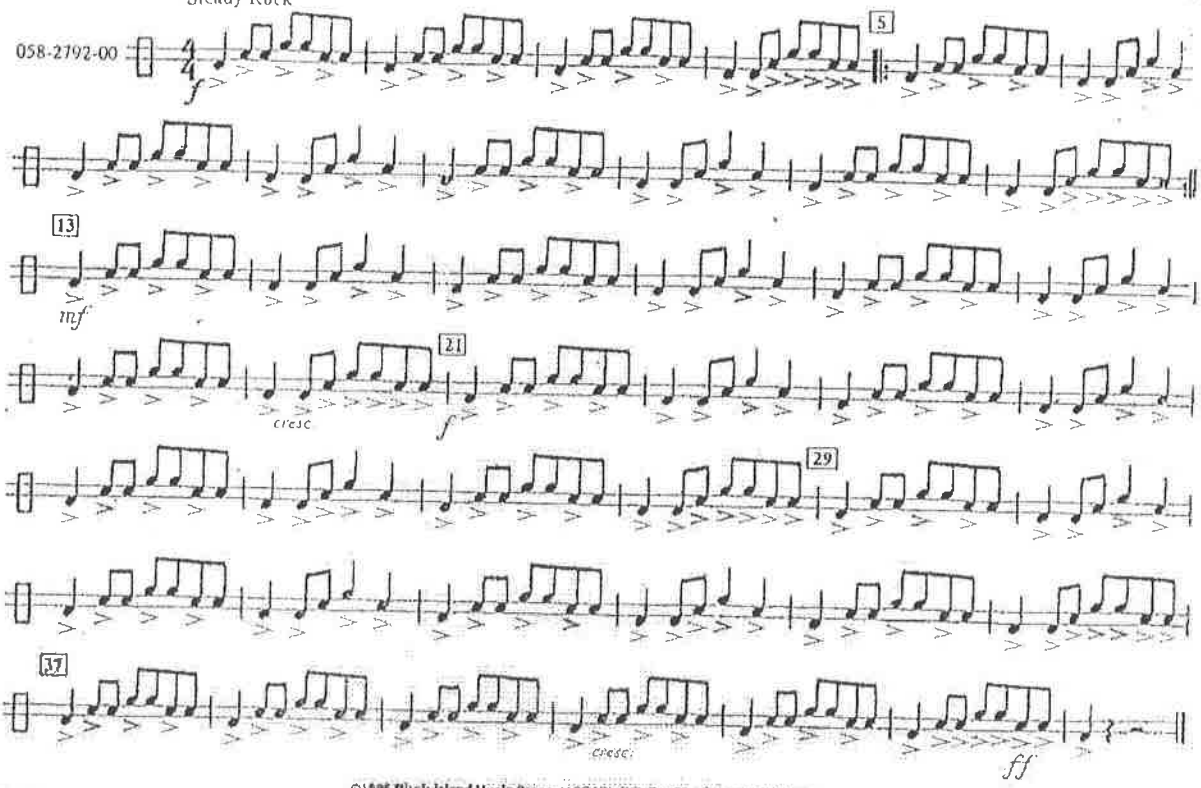

©1996 Rich Island Music Press, (ASCAP), P.O. Box 680, Oskaloosa, IA 52577
International copyright secured. All rights reserved. Printed in U.S.A.
WARNING! This composition is protected by copyright law. To copy or reproduce it by any method is an infringement of the copyright law.

Tenorline

Never My Love

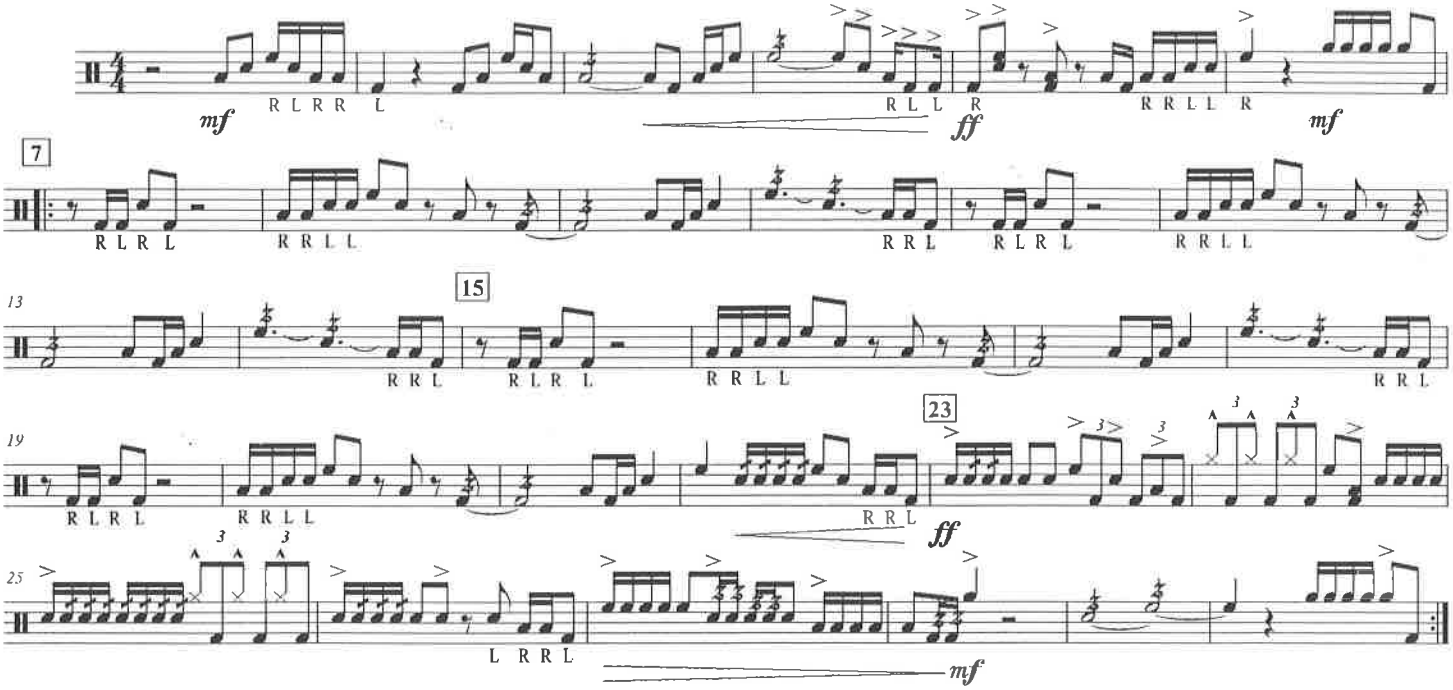

Tenorline

This Is My Country

Jacobs-Raye, Arr. Ken McCoy
(edited by Abrams/Rex)

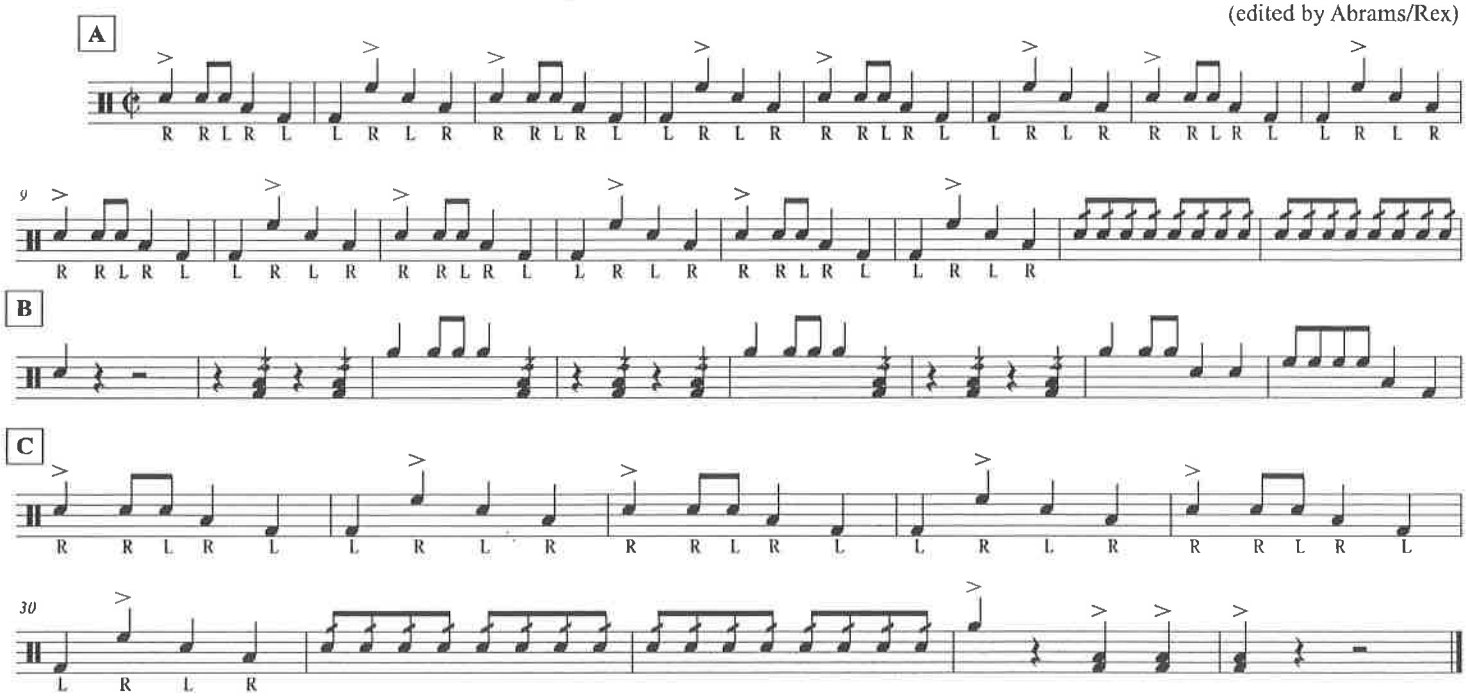

Tenorline

Hey!

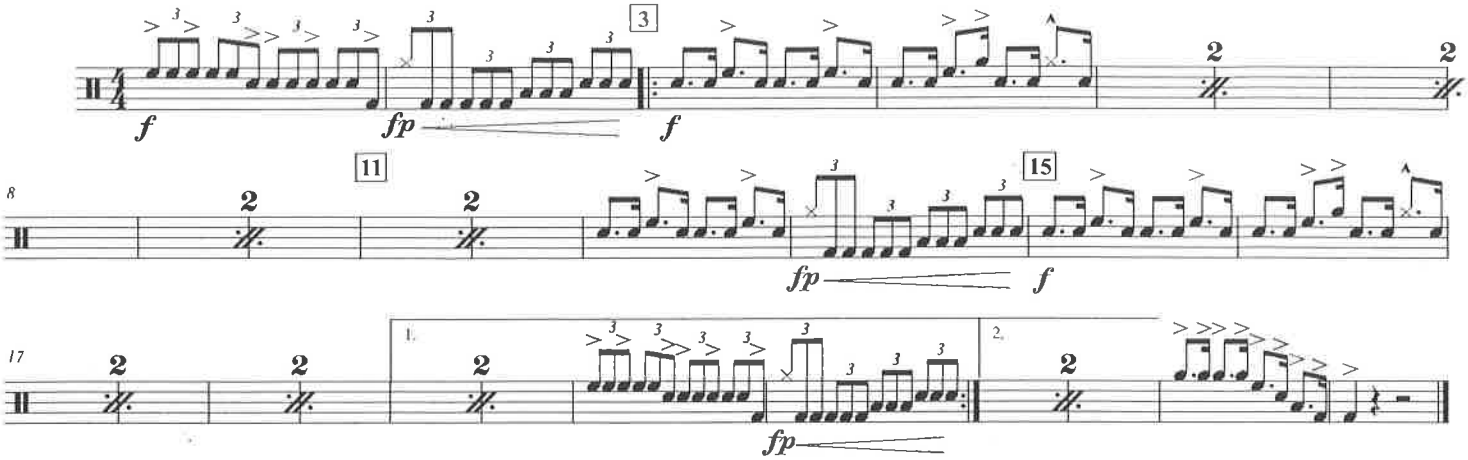

Tenorline

Ain't Been Good

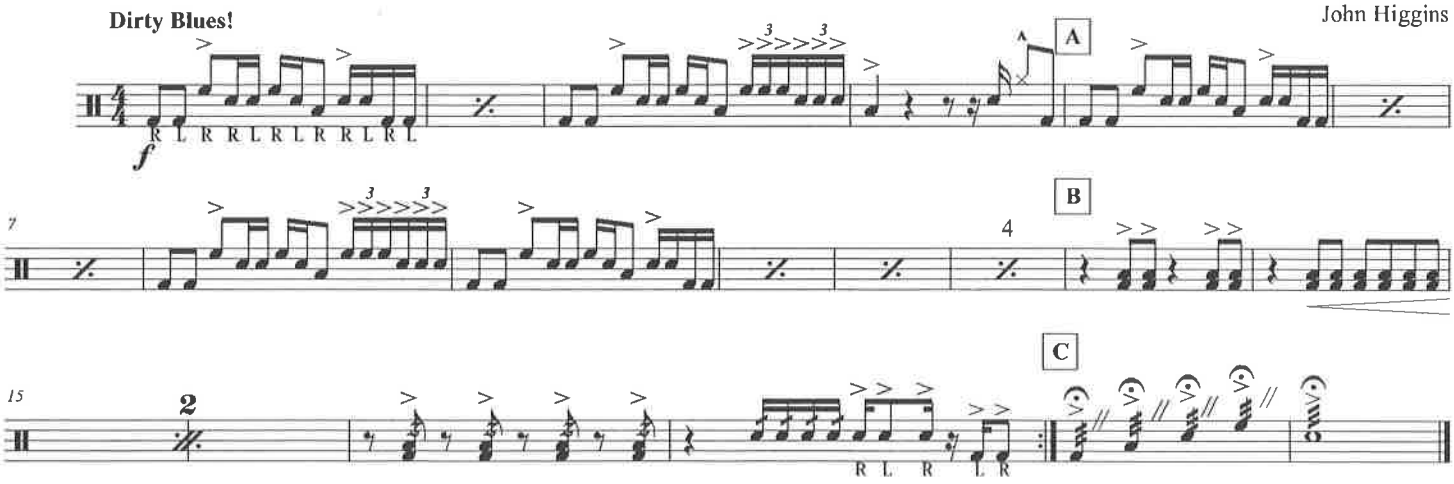

©The Marching 110 of Ohio - 1968

Tenorline

Let's Go Red!

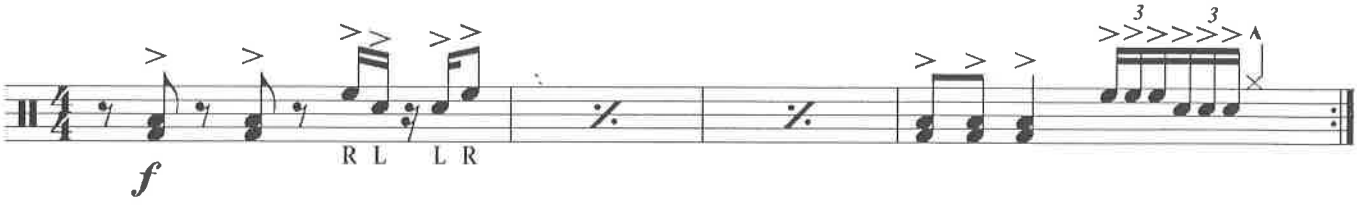

Tenorline

Defense!

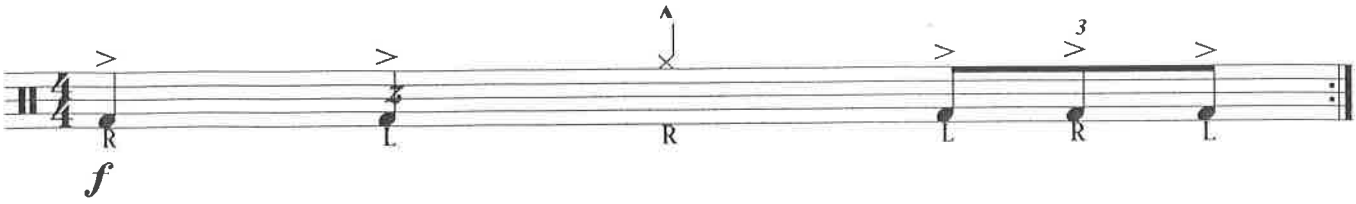

Tenorline

Imperial March

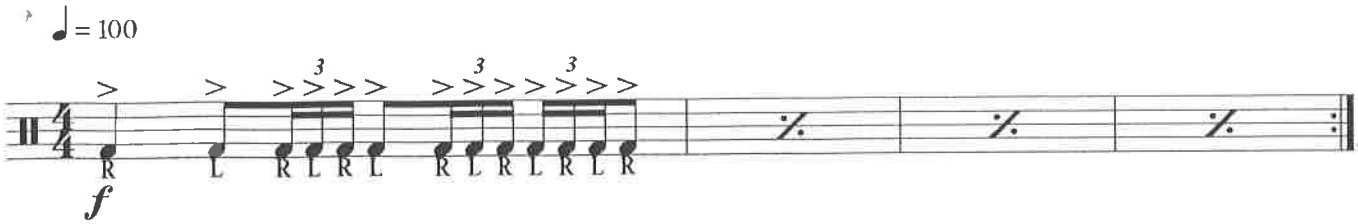

Tenorline

Rocky

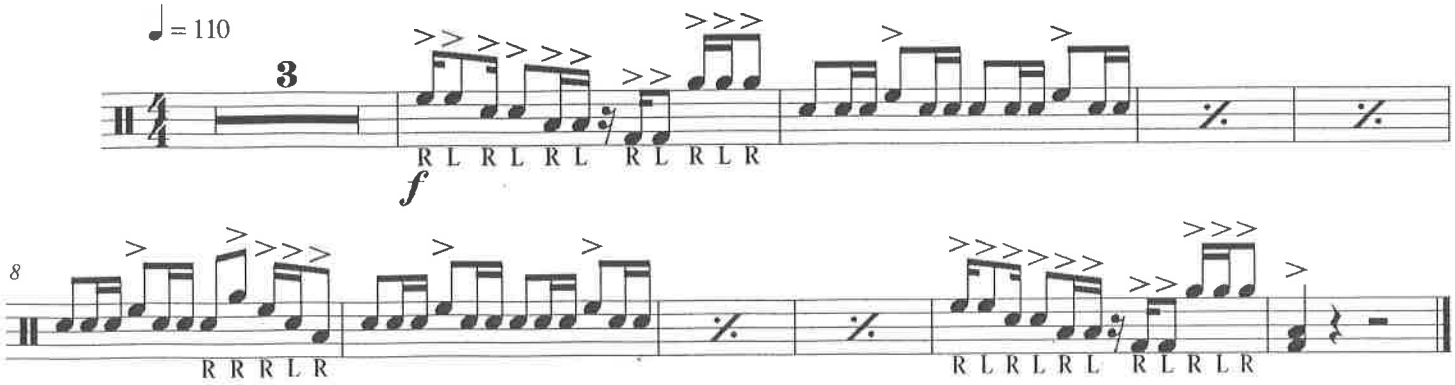

Tenorline

Jaws

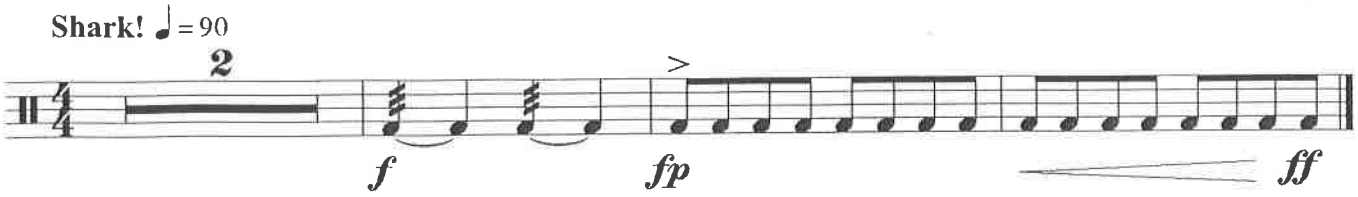

Tenorline

Jeopardy

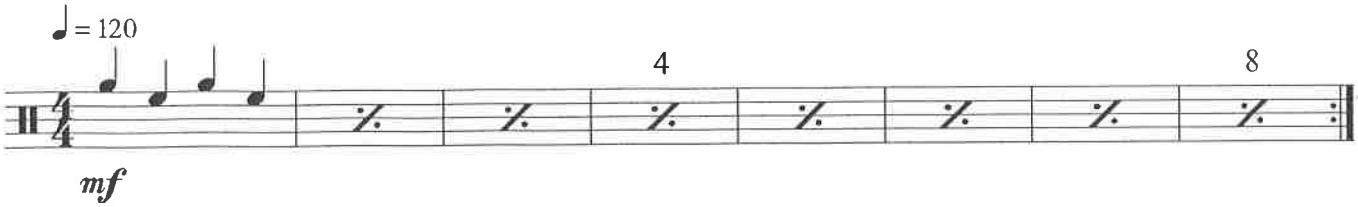

Tenorline

We, We Are

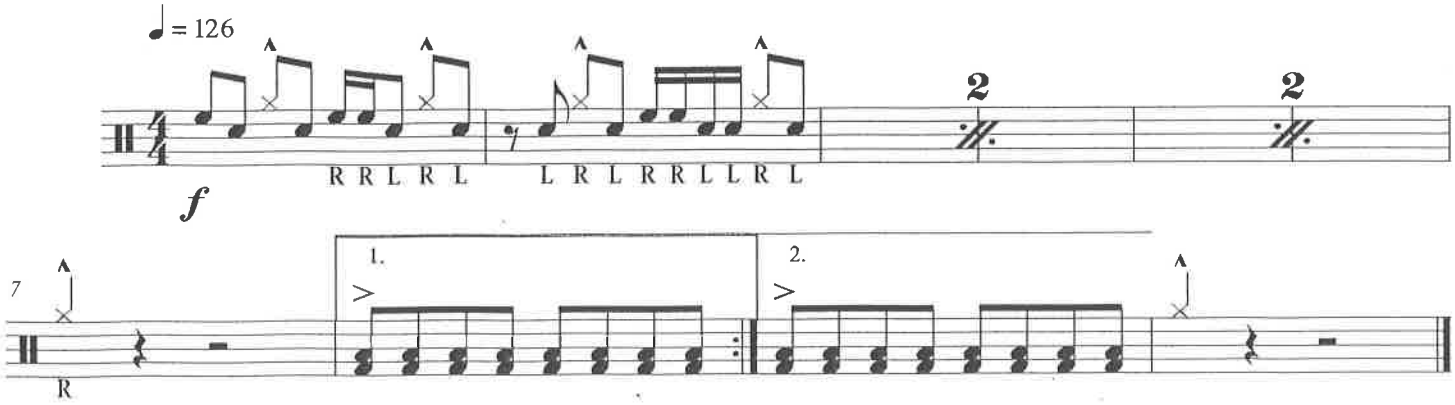

Tenorline

Seven Nation Army

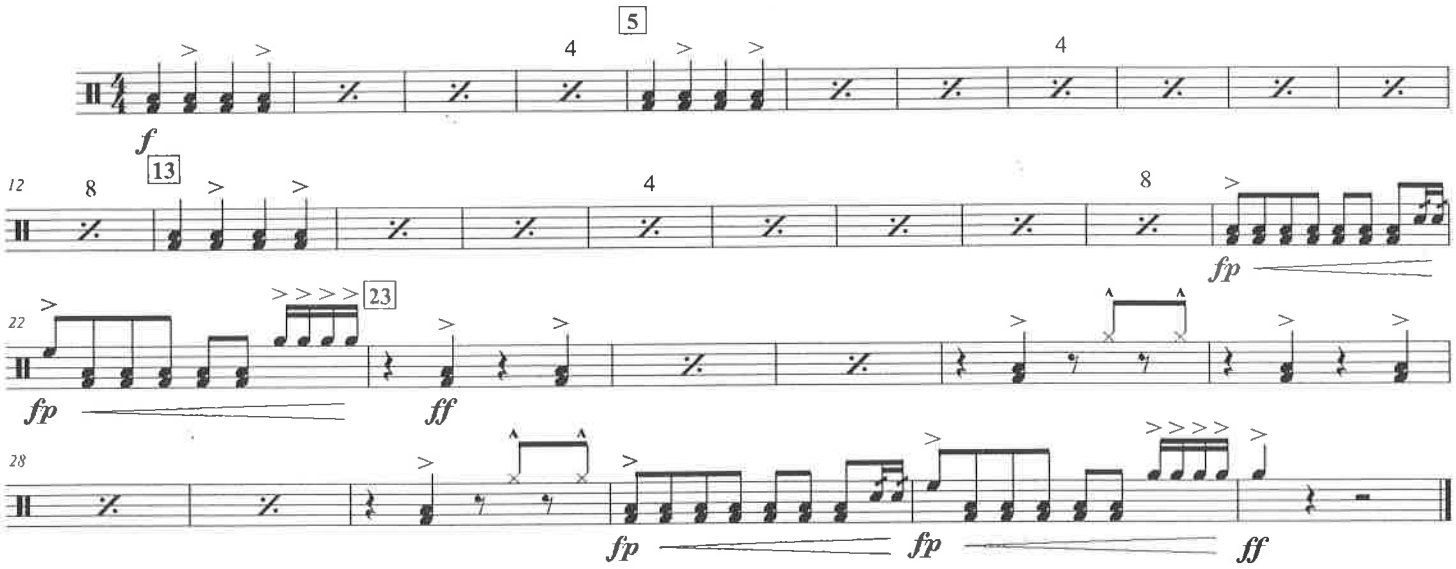

Tenorline

Iron Man

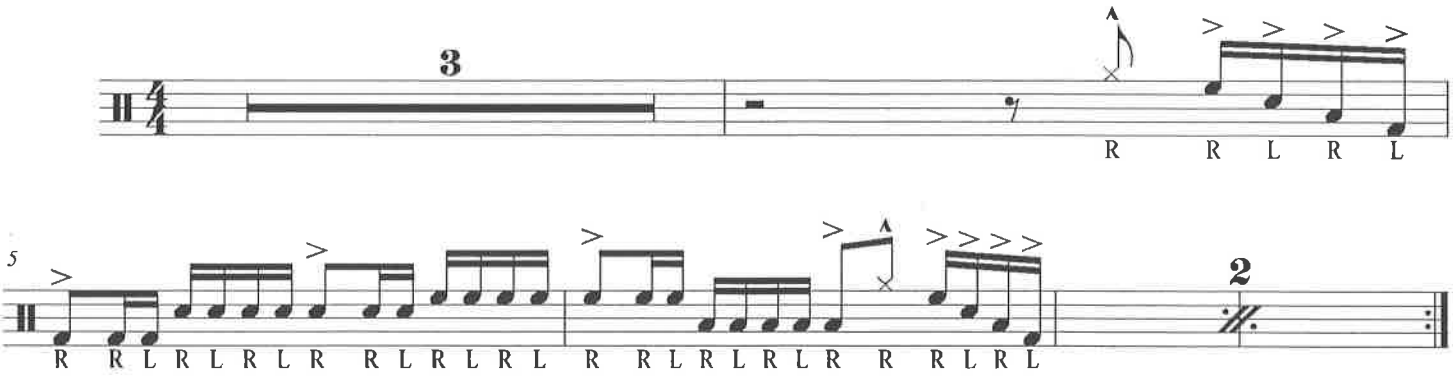

Tenorline

Jackson Swag

Arr. Keith Wilson II

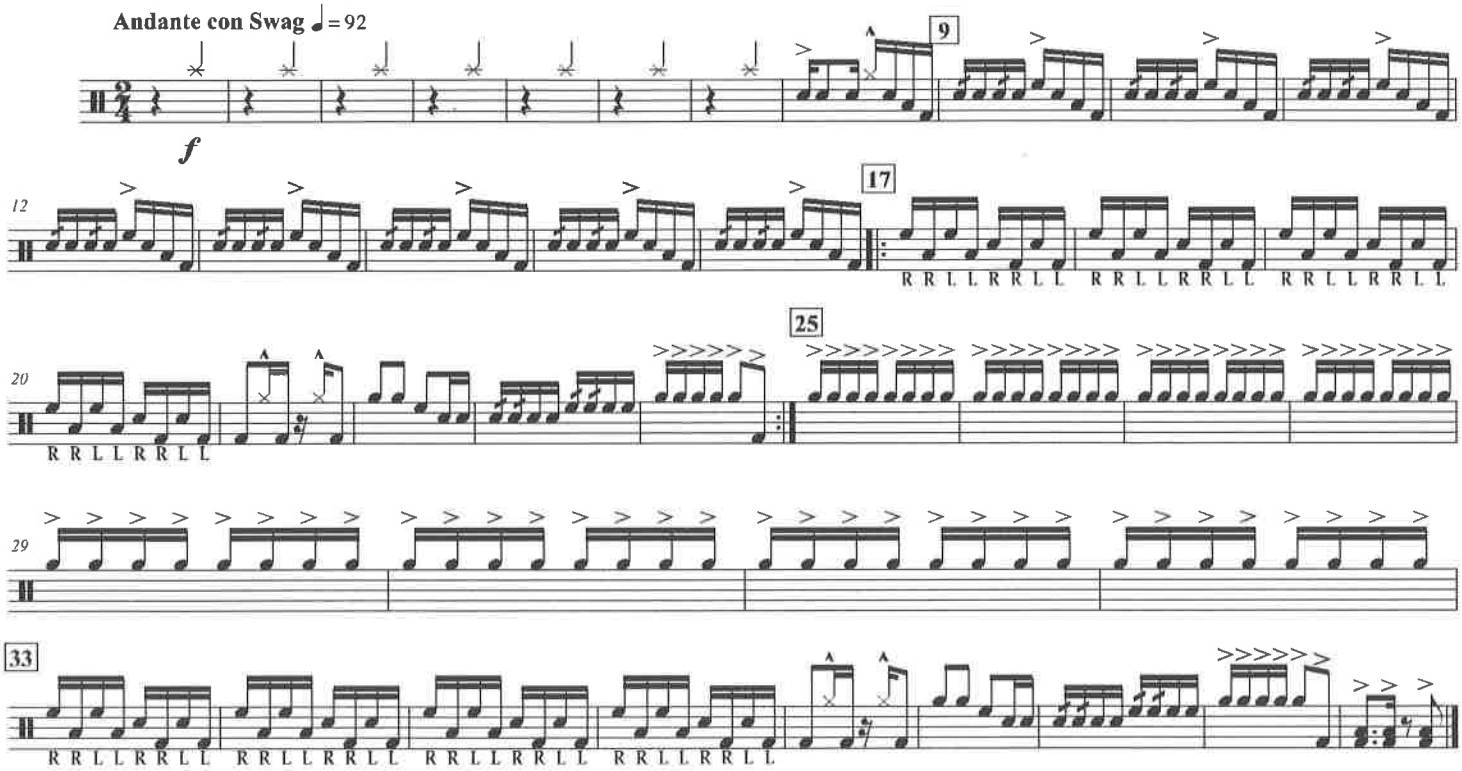

Tenorline

Long Train Runnin'

Words and Music by TOM JOHNSTON

Arr. LARRY CLARK

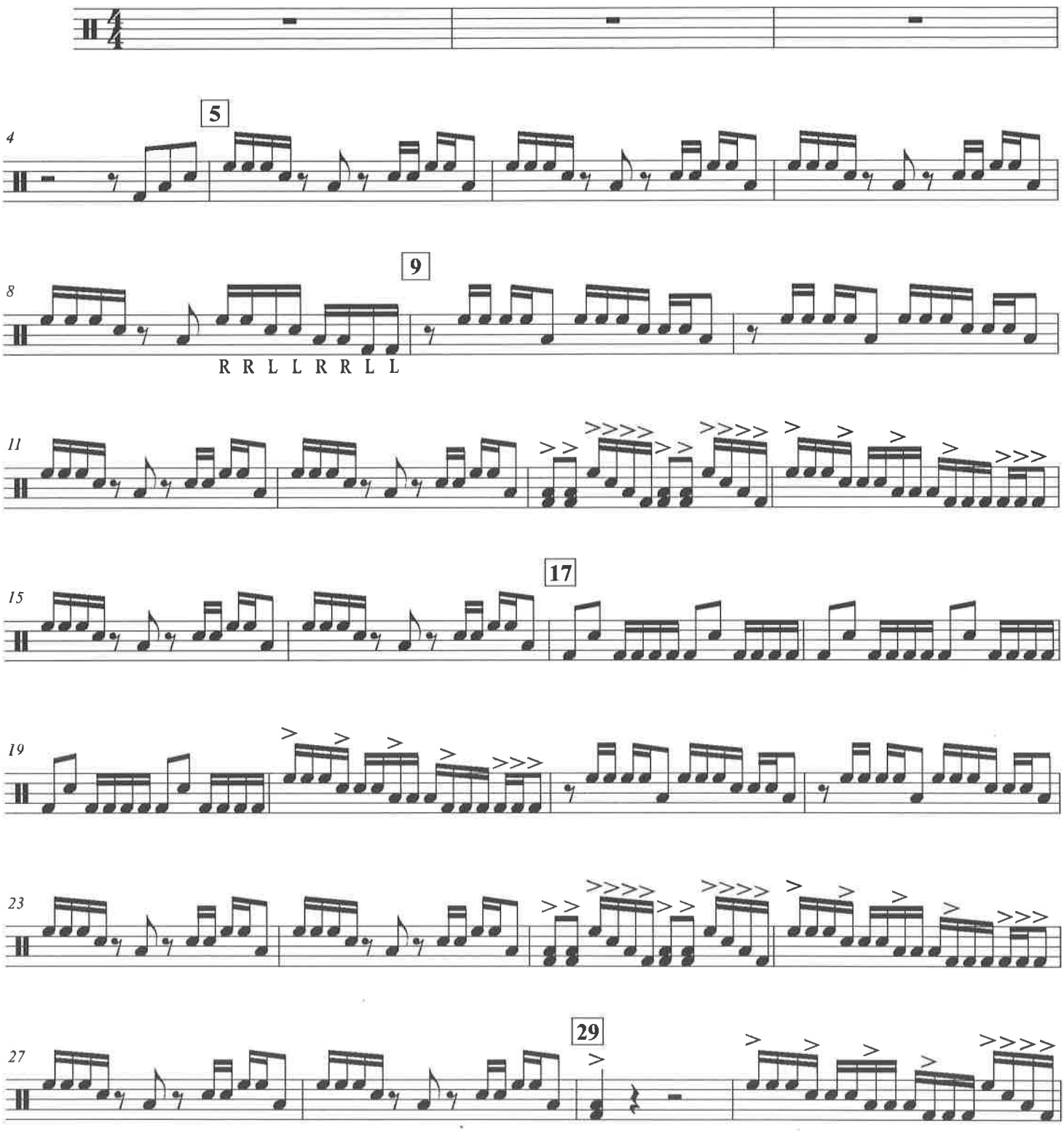

©

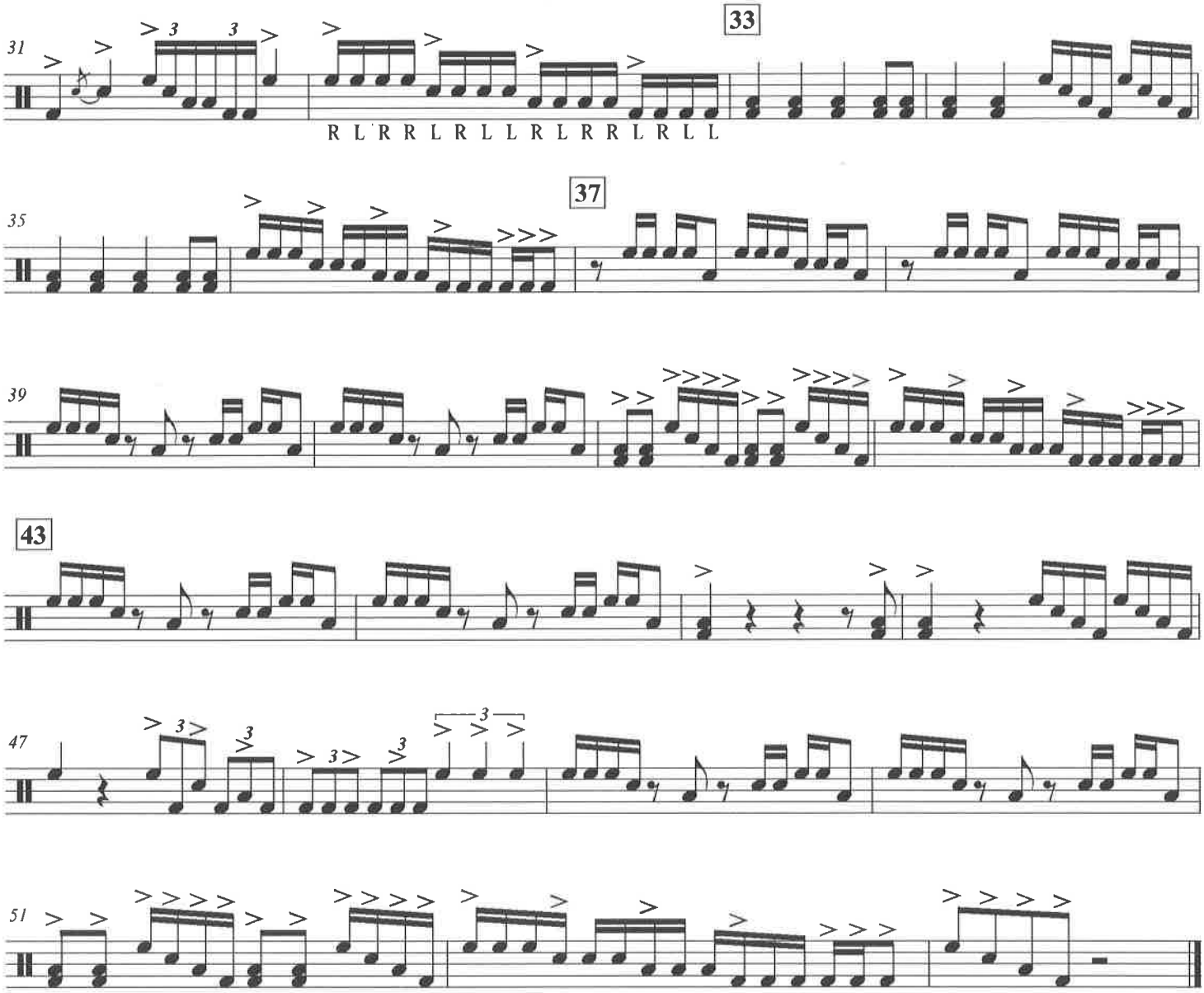
31
33
R L R R L R L L R L R R L R L L
35
37
39
43
47
51