

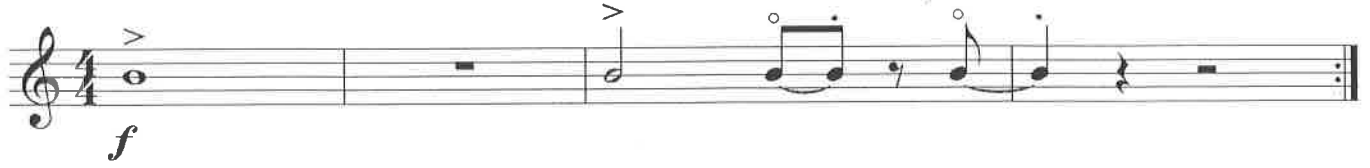

Cymbals

# Cops

Cymbals

# Roll Off

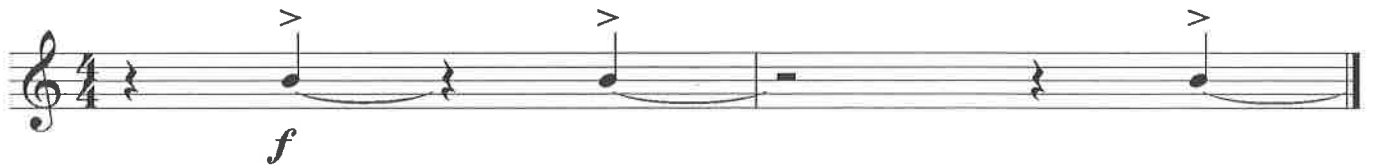

Cymbals

# Halt Cadence

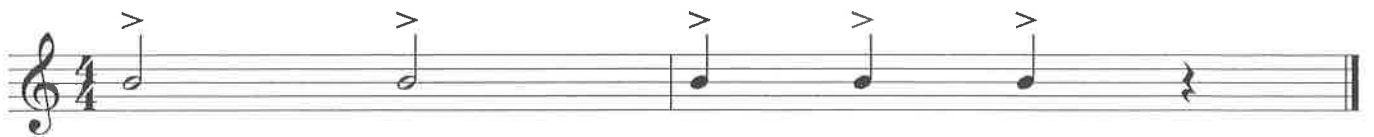

Cymbals

# Drive On

4 Times

Cymbals

# Ramp & Roll Off

5 Times

Cymbals

# Tunnel

Cymbals

# Fight Song

(4)

(8)

**A**

**B** Trio

Cymbals

# The Star Spangled Banner

Arr. Bill Moffit

**A**

*f*

**B**

**C**

**D**

# SALUTE TO AMERICA'S FINEST

(The Official Songs Of The U.S. Army, Navy, Coast Guard, Mariner and Air Force)

CYMBALS

Arranged by PAUL LAVENDER

March

11825027

THE U.S. AIR FORCE  
By SCOTT CAVALIER  
Copyright © 1928, 1942, 1951 by Carl Fisher, Inc., New York, NY  
Copyright renewed  
The arrangement Copyright © 1961 by Carl Fisher, Inc.  
All Rights Reserved. Used by Permission.

THE COAST GUARD ANCHORED MARCH: THE SONGS OF THE  
Copyright © 1925 by Jerome K. Robbins  
International Copyright Secured. All Rights Reserved.

SHIPS PARADE  
By CARL FISHER, CARL FISHER, 1916  
Copyright © 1916 & 1945 by Carl Fisher Publishing Company, Inc., New York, NY  
The arrangement Copyright © 1961 by Carl Fisher Publishing Company, Inc.  
Copyright Renewed  
Used by the United Publishing Company by permission  
International Copyright Secured. All Rights Reserved.

## CYMBALS

11825027

Cymbals

# Meat

Cymbals

# Old Man

Cymbals

# O-H-I-O

FINE

Cymbals

# Runny Nose

Cymbals

# Fellas

Play 2 Times Through

One Person Hold HH

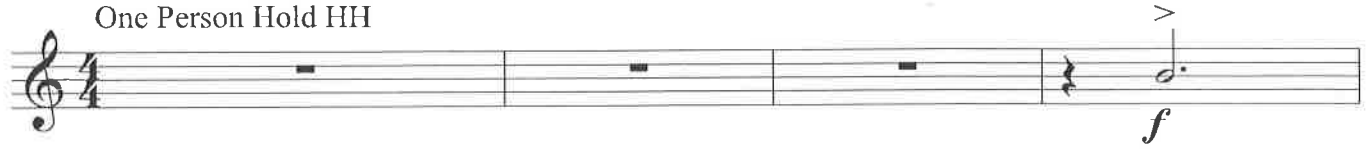

**A** Visual

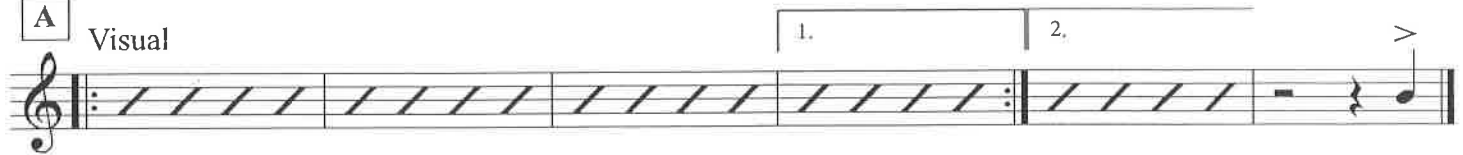

Cymbals

# Pump It Up!

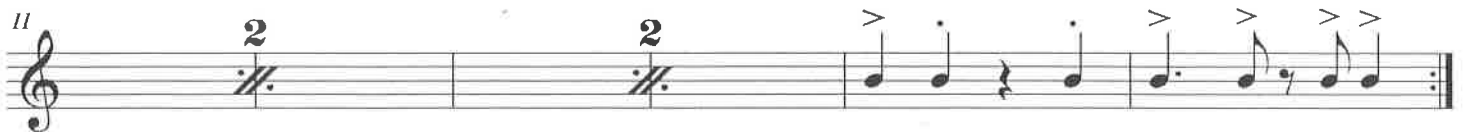
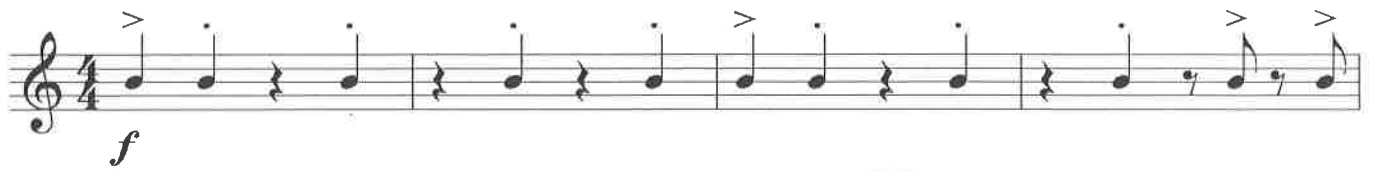

Cymbals

# Kac

Cymbals

# Jig 2

Cymbals

TB

**A**

**B**

**C**

Cymbals

# The Funk

Jackson High School Drumline

A

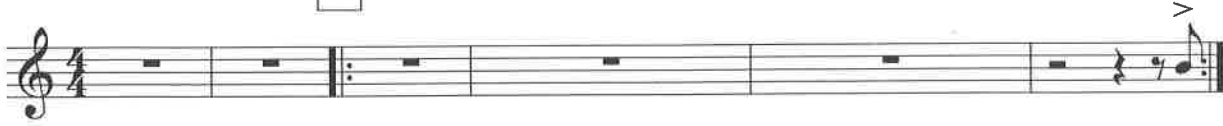

B

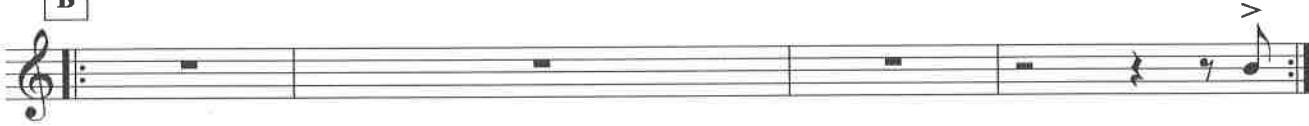

C

CYMBALS

# 'Talkin' Back

Ed Huckeby

Steady Rock

058-2792-00

4370

©1996 Birch Island Music Press, (ASCAP), P.O. Box 680, Okaloosa, IA 52577  
International copyright secured. All rights reserved. Printed in U.S.A.  
WARNING: This composition is protected by copyright law. To copy or reproduce it by any method is an infringement of the copyright law.

Cymbals

# Never My Love

Cymbals

# This Is My Country

Jacobs-Raye, Arr. Ken McCoy  
(edited by Abrams/Rex)

Cymbals

# Hey!

Cymbals

# Ain't Been Good

John Higgins

©The Marching 110 of Ohio - 1968

Cymbals

# Let's Go Red!

Cymbals

# Defense!

Cymbals

# Imperial March

Cymbals

# Rocky

Cymbals

# Jaws

Shark! ♩ = 90

3

*f* *p* *ff*

Cymbals

# Jeopardy

♩ = 120

*mf*

4 8

Cymbals

# We, We Are

♩ = 126

*f*

4 8

1. 2.

7

Cymbals

# Seven Nation Army

Cymbals

# Iron Man

Hold for Snares (Hi-Hat)

# Jackson Swag

Arr. Keith Wilson II

Andante con Swag ♩ = 92

9

17

25

33

Cymbals

# Long Train Runnin'

Words and Music by TOM JOHNSTON

Arr. LARRY CLARK

Hi-Hat 4 5 4 9 Ride 6 Hi-Hat 2

17

21 Ride 6 Hi-Hat 2 29 33

34 37 Ride 6 43 Hi-Hat 4

47 Hi-Hat 2 Ride 2