

Drive On

Jackson High School Drumline

Ohio University Marching Band

Play all but last time

Snares
Tenors
Bases
Cymbals

Last Time

Ramp

Jackson High School Drumline

OSU Marching Band

Play all but last time

Snares

Tenors

Basses

Cymbals

Last Time

Turner

Scores

Cops '13

Jackson High School Drumline

Ohio University
Marching Band
arr. Mike Eubanks

Roll Off

Halt

MEAT

Jackson High School Drumline

OSU Marching Band
arr. Mike Eubanks/
CJ White 1994
revised 2013

A *Unison*

One Player

Snare Tenors Basses Cymbals

B *MEAT!*

S T B C

Runny Nose

Jackson High School Drumline

arr. Mike Eubanks 1994
revised 2013

Cowbell

Cowbell Out

Snare

Tenors

Basses

Cymbals

Fine

D.S. al Fine

edge to center

S

T

B

C

O - H - I - O

Jackson High School Drumline

by Jim Moore
OSU Marching Band
arr. Mike Eubanks

FINE

The Fellas

Jackson High School Drumline

by Tom Float
arr. Mike Eubanks 1994
revised 2013

Thunder

Jackson High School Drumline

A

Snares
Tenors
Bases
Cymbals

1st time only

B

S
T
B
C

C

S
T
B
C

Pump It Up!

Ryan R. Laney

$\text{♩} = 140$

SnareLine
f

TenorLine
f Stick Clicks

BassLine
ff

Cymbal Line
f

6

Snare

Tenors

Bass Dr

Cym.L

10

Snare
f p *f mp* *f mp*

Tenors
f p *f*

Bass Dr
p *mp*

Cym.L

14

Snare

Tenors

Bass Dr

Cym.L

17

Snare

Tenors

Bass Dr

Cym.L

Kac

Re-written by:
Jesse Elkins

Everyone

Snare Solo

On rims

Musical score for Snareline, Tenorline, Bass Drums, and Symbol Line. The Snareline part features a complex rhythmic pattern with many 'x' marks indicating rimshots. The Tenorline and Bass Drums parts have simpler rhythmic patterns. The Symbol Line contains a series of vertical lines representing specific symbols.

Snareline

Tenorline

Bass Drums

Symbol Line

Musical score for Drums and Symbol Line. The Drums part includes a section with triplets (indicated by '3' over notes) and a section with 'x' marks. The Symbol Line contains a series of vertical lines representing specific symbols.

Dr.

Dr.

Dr.

ym.

- Accents:** Numerous accent marks (^) are placed above notes in the drum and tympani parts to indicate emphasis.

TUBA PARTS

THUNDERBOLT

Cassidy Byars

J = 126

A

Snare Drums
natural/locking

Tenor Drums

Bass Drums

Cymbals

B

SD

Quads

BD's

Cyms.

side

SD

Quads

BD's

Cyms.

C

SD

Quads

BD's

Cyms.

© 2007 Cassidy Byars

All Rights Reserved: International Copyright Secured

www.cassidybyars.com

D

THUNDERBOLT

Old Man

Jackson High School Drumline

- System 1:**
 - Tenor:** Melodic line. Instruction: *Add Others*.
 - Bass:** Melodic line.
 - Cymbal:** Melodic line.
- System 2:**
 - Snare:** Melodic line. Instruction: *Split*.
 - Tenor:** Melodic line. Instruction: *Unison*.
 - Bass:** Melodic line. Instruction: *Unison*.
 - Cymbal:** Melodic line. Instruction: *Sizzle/Choke*.

Measure numbers 6 and 13 are indicated at the start of the second system's Snare and Tenor parts, respectively.

Score

The Funk

Jackson High School Drumline

A + 2 3 a e o

Snareline

Tenorline

Bass Drums

Cymbals

S. Dr.

T. Dr.

B. Dr.

B

S. Dr.

T. Dr.

B. Dr.

The Funk

C

10

Dr.

3

R L L R

13

3.Dr.

Dr.

Dr.

13

R L R L L L R R

Snareline

The Funk

Jackson High School Drumline

3

A

5

B

9

C

R L L R

13

Tenorline

The Funk

Jackson High School Drumline

A

B

C

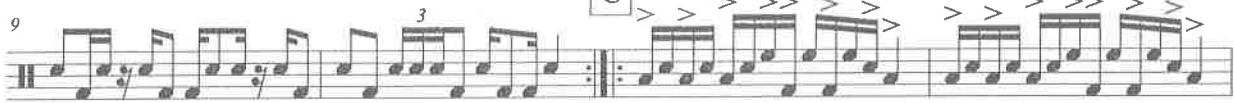

Bass Drums

The Funk

Jackson High School Drumline

A

Section A consists of four measures of music. The first two measures are whole rests. The third measure contains a quarter note followed by two eighth notes, all with accents. The fourth measure contains a quarter note followed by two eighth notes, all with accents. The piece ends with a double bar line.

B

Section B consists of eight measures of music. The first measure has a quarter note with an accent. The second measure has a quarter note with an accent. The third measure has a quarter note with an accent. The fourth measure has a quarter note with an accent. The fifth measure has a quarter note with an accent. The sixth measure has a quarter note with an accent. The seventh measure has a quarter note with an accent. The eighth measure has a quarter note with an accent. The piece ends with a double bar line.

C

Section C consists of eight measures of music. The first measure has a quarter note with an accent. The second measure has a quarter note with an accent. The third measure has a quarter note with an accent. The fourth measure has a quarter note with an accent. The fifth measure has a quarter note with an accent. The sixth measure has a quarter note with an accent. The seventh measure has a quarter note with an accent. The eighth measure has a quarter note with an accent. The piece ends with a double bar line.

Cymbals

The Funk

Jackson High School Drumline

A

B

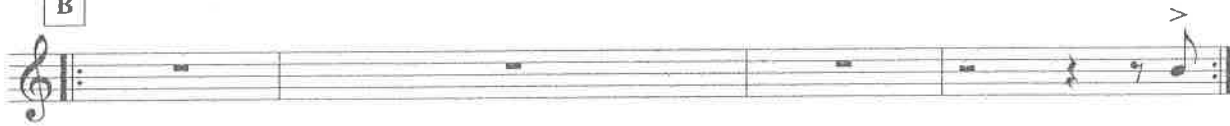

C

