

Drumline Warm-Ups

JMI 2020

Keith R. Wilson II

A Eight on a Hand

R R R R R R R R L L L L L L L L R R R R R R R R R R R R R R R R R R

5

L L L L L L L L R R R R R R R R L L L L L L L L L L L L L L L R

B Accent Tap

R R R R L L L L R R R L L L R R R R L L L L

16

R R R L L L R R R R L L L R L R L R L R L R L R L R L R

21

R L R R L L R L R R R R L L L R L R L R L R L R L R L L

C Double Beat

R L R L L R L R R R R R R R R L L L L L L L L L L R R R R

30

R R R R L L L L L L L L R R R R R R R R R R L L L L L L L L

D Chicken and a Roll

R R R R R R L L L L L L R R R R R R L L L L L L

40

R R L R L R R L R L R R L R R L R L R R L R R L R R L R R L R R L R

Bass Drums

Cops

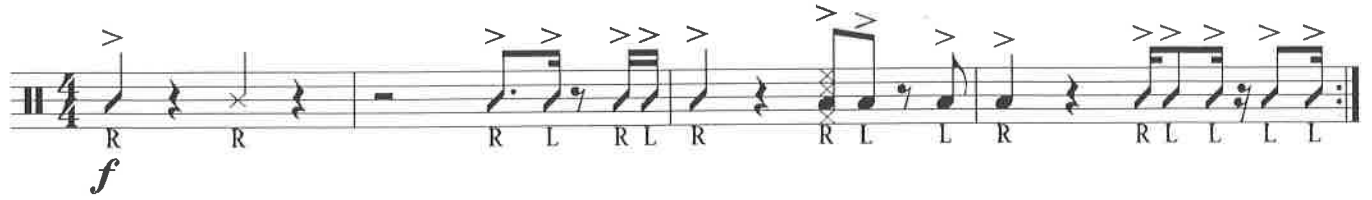

Bass Drums

Roll Off

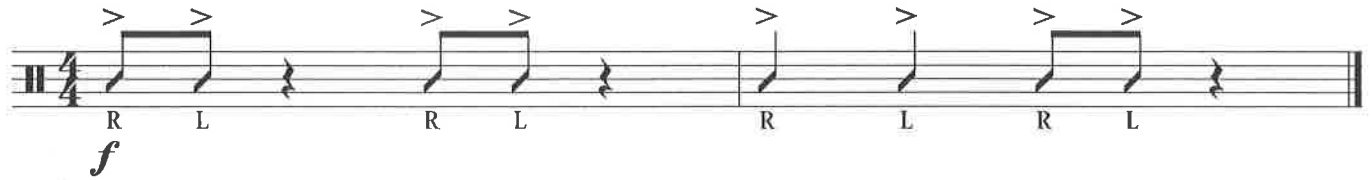

Bass Drums

Halt Cadence

Bass Drums

Drive On

4 Times

Bass Drums

Ramp & Roll Off

5 Times

Bass Drums

Tunnel

Fight Song

9 (4)

17 (4)

25 (4)

33 (4)

B Trio

41 (4)

49 (4)

57 (4)

65 (4)

73 (4)

Bass Drums

Jackson H.S. Alma Mater

D.M. Davis

Bass Drums

The Star Spangled Banner

Arr. Bill Moffit

SALUTE TO AMERICA'S FINEST

(The Official Song Of The U.S. Army, Navy, Coast Guard, Marines and Air Force)

MULTIPLE BASS DRUMS (3)

Arranged by PAUL LAVENDER

March

11825027

THE U.S. AIR FORCE
By Robert Crawford
Copyright © 1952, 1961 by Carl Fisher, Inc., New York, NY
Copyright renewed
This arrangement Copyright © 1961 by Carl Fisher, Inc.
All Rights Reserved. Used by Permission.

THE CANON SONG MUSIC, PARTS OF THE SONGS (1950)
Copyright © 1951 by various individuals
Reprinted Copyright Infringed. All Rights Reserved.

EMPER PARADE
By Victor Francis John Van Doren, M.D.
Copyright © 1952 & 1962 by Van Van Publishing Company, Inc., New York, NY
This arrangement Copyright © 1961 by Van Van Publishing Company, Inc.
Van Van Publishing Company
Used by Van Van Publishing Company by permission
Reprinted Copyright Infringed. All Rights Reserved.

MULTIPLE BASS DRUMS (3)

11825027

Bass Drums

Halftime Cadence

f

R L R R L R L R L R L R L R R L R L R L R R L R L R L L L R R L R

Bass Drums

Meat

Bass Drums

Old Man

Bass Drums

O-H-I-O

Bass Drums

Runny Nose

Bass Drums

Fellas

Play 2 Times Through

Bass Drums

Pump It Up!

Bass Drums

Kac

Bass Drums

Jig 2

- Section 1: A whole rest in 4/4 time, with a '3' above it, followed by two measures of whole rests labeled '1.' and '2.'.
- Section 2 (measures 6-10): Starts with a dynamic marking of *f*. Measures 6-7 have eighth-note patterns R LR L LR with accents. Measures 8-10 feature triplets of eighth notes with patterns R L R R L R R L R R L R and R L R L.
- Section 3 (measures 11-13): A whole rest in 4/4 time, followed by a whole rest in 3/4 time, and another whole rest in 4/4 time.
- Section 4 (measures 17-20): Similar to Section 2, with eighth-note patterns R LR L LR and triplet eighth-note patterns R L R R L R R L R R L R.

Thunder

A

1. | 2.

B

C

18

TB

Everyone

R R R RRL R RLRRLRLRLRLRL R RLRRLRLRLRLRL

f Solo Bass

6

R RLRRLRLRLRLRL R RLRRLRLRLRLRL

A

R LRRL LR 2 2 2

B

R L R RRL LR

C

R LRRL LR 2 2 2

30

R RLLRLR

HAL LEONARD
POWER CHARTS

BASS DRUMS

Recorded by [REDACTED] MEN
LOUIE, LOUIE

199

Words and Music by
RICHARD BERRY

Arranged by MICHAEL SWEENEY

Tempo di Louie

Talkin' Back

Bass Drums

Never My Love

Bass Drums

This Is My Country

Jacobs-Raye, Arr. Ken McCoy
(edited by Abrams/Rex)

Bass Drums

Hey!

Bass Drums

Ain't Been Good

John Higgins

©The Marching 110 of Ohio - 1968

Bass Drums

Let's Go Red!

Bass Drums

Defense!

Bass Drums

Imperial March

Bass Drums

Rocky

Bass Drums

Jaws

Shark! ♩ = 90

3

f *p* *ff*

Bass Drums

Jeopardy

♩ = 120

4

mf

R R R R R L R L R L R

Bass Drums

We, We Are

♩ = 126

2 2

f

7 >

1. 2.

R L R L R L R L R L R L R L R

Bass Drums

Seven Nation Army

Bass Drums

Iron Man

Jackson Swag

Arr. Keith Wilson II

Andante con Swag ♩ = 92

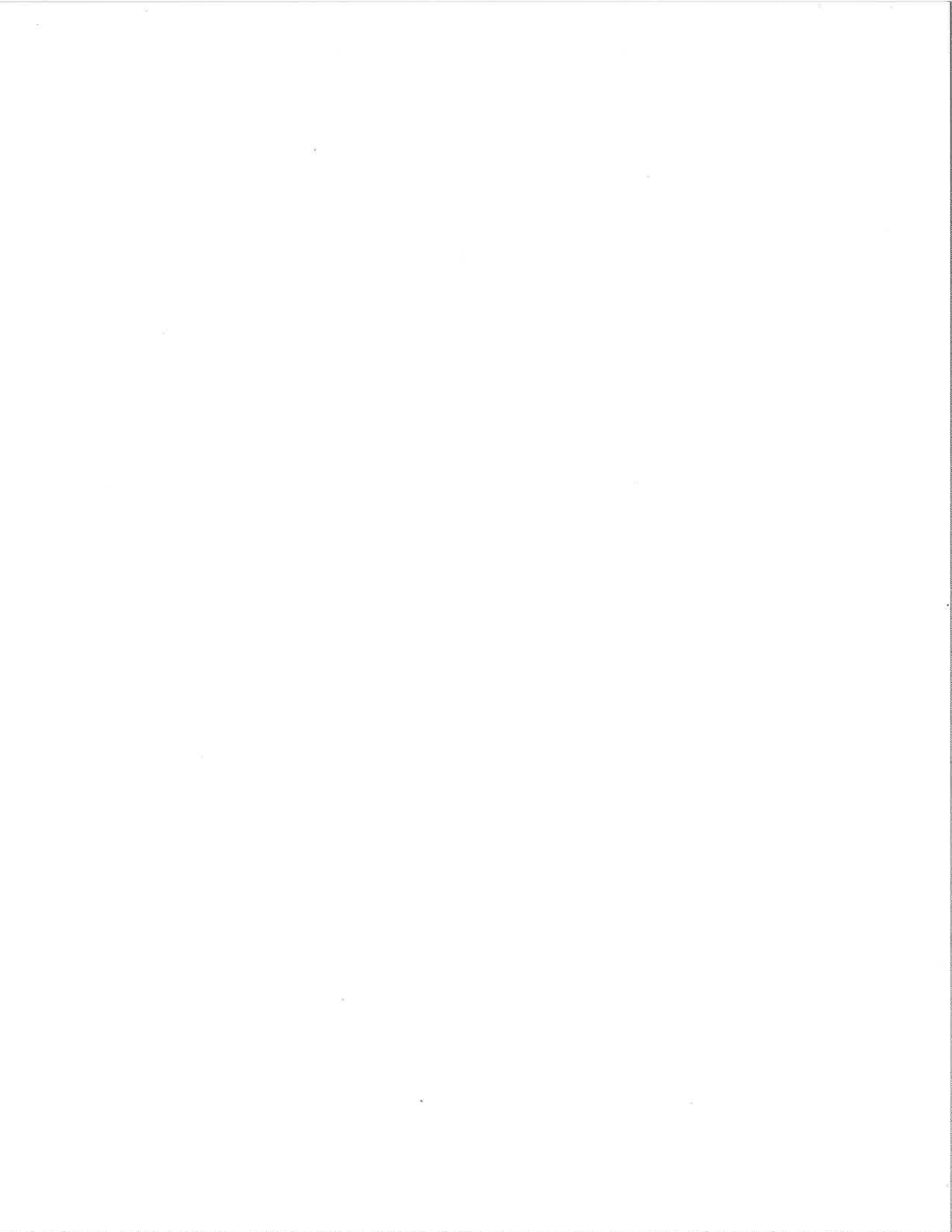

Long Train Runnin'

Words and Music by TOM JOHNSTON

Arr. LARRY CLARK

5

9

17

29

33

Long Train Runnin'

37

43

